The Fort Wayne Sentinel.

ESTABLISHED 1833 | WEDNESDAY, OCTOBER 23, 1889. | PRICE TWO CENTS

Geo. DeWald & Company.

CLOAKS!

We Are Showing an Elegant Line

FOR LADIES',

FOR MISSES',

FOR ✻ CHILDREN.

GEORGE -|- DEWALD

—AND—

COMPANY,

Calhoun and Columbia Sts

MONROEVILLE.

An Interesting Budget of News From Our Correspondent at That Place.

Forest fires are reported in different parts of this section.

Charles Richard, a prosperous farmer west of town, is preparing to build an elegant veneered house.

The new school books were introduced into the Monroe township schools last Monday.

Mr. and Mrs. Hugh Stewart are at Pittsburg visiting relatives and friends.

Thieves entered the home of Peter Riley, a few miles west of here, last Saturday evening while Mr. Riley and lady were shopping at this place. They took his wedding pants and his wife's gold bracelets.

A new two story brick building is talked of and if things turn out as ex-Postmaster Finen says, it will be completed this fall.

Wm. Lewis is now the popular landlord of the Central hotel since last Monday. Mr. Lewis has had some experience in the hotel business, and will make it the best house in town.

The Massilion Lutheran church is nearly completed and the congregation out there is making preparations to hold a fair next month.

It is reported to us that Mr. J. B. Davis has been tendered the Sioux agency. He may accept.

The forests, a few miles north of here, are on fire and our little city has been under a cloud of smoke for the last few days. No immediate danger in entertained, however, and our people are resting easy. All the fences on the Trentman farm have been destroyed, and the fire takes everything in its path. A force of men are guarding the farm houses in the region of the fire.

It was a surprise to many of our citizens to learn of the appointment of Mr. George Webster, one of our highly respected republican friends, to the postmastership of our little village. While there were many who were watching for the place, but were again disappointed in that way, it is conceded that the appointment is a good one and harmony may reign in their ranks.

Arthur Dague, formerly of this place, but now of Danville, Ill., with his newly made bride, stopped here a few days on his way home from Cleveland, Ohio. Last Friday, while out driving about town in company with his wife and two lady friends, the horses took fright and became unmanageable, while the occupants were spilt out promiscuously. The injuries sustained by the pleasure seekers are not of a serious nature. Mrs. Dague received a painful cut about the face, which necessitated the attention of a surgeon. Mrs. H. F. Hayes, one of the party, leaped out of the carriage with her child, unhurt.

Burglars broke into the store room of Wm. Singer, of Dixon, Ohio, last Saturday night. Entrance was gained through a rear door, after which they labored earnestly at the safe. Two holes were drilled and a blast was infused, but not with sufficient force to weaken the lock. Morning dawn no doubt frightened the crackers away, and they took nothing away noticeable.

RAYS OF LIGHT.

OLD SOLDIERS

Critizise the Administration for the Removal of Veterans to Make Room for Political Managers.

HARRISBURG, Pa., Oct. 23.—The union veteran's union of Pennsylvania, composed of soldiers who served three years or more during the civil war, and a rival organization to the Grand Army of the Republic, met here yesterday and unanimously adopted resolutions of which the following is one:

Whereas, It has been brought to the notice of the convention assembled in the house of representatives at Harrisburg that certain true and faithful soldiers of the late war, have been removed from positions of trust and profit in the gift of the present administration for no specific or apparent cause, except it be to make place for political managers, which is contrary to the letter and spirit of the laws passed by congress, approved and concurred in from time to time, and the faithful performance of the same guaranteed by all law makers of all political parties; therefore, be it

"*Resolved*, That those who have the adjustment of the soldiers' claims should be, at least, men upon whom the breath of treason never rested. We ask this much in harmony with the feelings which led us to willingly endure the hardships of the war that this government might live, and which are the same to-day and which we are yet engaged in planting in the hearts of our children and grandchildren forever."

TELEGRAPH TALK.

Switchmen's Strike Ended at Chicago --The Pan-American Delegates.

CHICAGO, Oct. 23.—The switchmen's strike on the Wisconsin Central has ended. The man on account of whose discharge the strike was brought about, resigned yesterday and then the strikers, on request, returned to work.

The pan-American delegates left this city at 8 o'clock this morning for Milwaukee. Nearly every member of the congress went with the party. Messrs. Flint, Studebaker, Silva and a few of the attachees only remained in the city.

BALTIMORE, Oct. 23.—The first furnace of the Pennsylvania Steel company at Sparrow Point, was put in operation to-day. This is the first attempt at manufacturing at these works.

NEW YORK, Oct. 23.—There was a heavy fall of snow at Sandy Hook this morning. In Philadelphia snow fell to the depth of .64 of an inch. At Plainfield, N. J., snow has been falling since 6 o'clock this morning.

WASHINGTON, Oct. 23.—The treasury department has instructed the collector of customs at Detroit, Mich., to admit free of duty as an antiquity a painting inscribed as "David and Abigail," ascribed to Rubens and purchased by James E. Scripps in Paris, at the sale of the collection of M. Secretan.

THE OCEAN RACE.

The "City of New York" Carries off the Honors.

QUEENSTOWN, Oct. 23.—The great ocean race between the City of New York, the Inman line flyer, and the White Stars crack steamship Teutonic, from New York to this port, ended today in the defeat of the latter by the small margin of one hour and a half. The time of the City of New York's arrival here was 6:50 a. m., and that of the Teutonic at 8:30 a. m.

HENRY M. STANLEY.

The Famous Traveler is Heard From Once More.

BERLIN, Oct. 23—A dispatch has been received from Captain Wissman stating that he is in possession of reliable news from Emin Bey, Stanley, Captain Cosati and a party of six Englishmen. They are expected to arrive at Mhwapwa at the end of next month. Captain Wissmann's forces have again defeated the insurgents. In a battle near Somwe seventy of the insurgents were killed.

Women's Convention.

BALTIMORE, Oct. 23.—The conference of the Women's Christian association of the United States and Canada was resumed to-day. Reports from the Brooklyn, Chicago and Cleveland branches were read. The report of Cleveland includes the opening of a home for incurables.

Yellow Fever.

NEW YORK, Oct. 23.—The British steamship Horackte, frem Greyton and Belize, arriyed here to-day and is detained at quarantine for disinfection. Wm. Britons, bound from Livingston for Bremen, died on board early this morning and it is suspected his malady was yellow fever.

AN ELECTRIC CURRENT.

It is Turned On, Reflecting Light From the Jenney Works.

The works will shortly burn natural gas.

A large addition to the main building is contemplated.

The interior of the vast shop is worth going miles to see.

Fred Todd has taken a position at the Jenney electric light works.

Joseph Freiberger [illegible] place at the electric light works this week.

Joseph Browheater, of the electric light works, has resigned his position.

A night force goes on at 7 o'clock in the evening. This will be increased to more than 200 men.

A new addition will be erected at once to the foundry, which has been found to be inadequate to the demand.

The offices will be the finest in the west. They are yet incomplete, but have reached a stage that shows up their convenience and elegance.

Mr. Harry Templar, in charge of the shipping department, is surrounded with goods ready for consignment at almost any time of the day; yet he is always cool and keeps his mental equilibrium.

Mr. M. M. Slattery has a genial word for callers all at times. With his sleeves rolled up carelessly he occupies a chair in the experiment room and dives deeper and deeper into the mysterious science.

Last evening an exhibition of the power of an arc light in a locomotive headlight was tested, and the illumination was something remarkable, the powerful rays being reflected from the roof of the works to a point east of Calhoun street.

Some are under the mistaken impression that the immense tank on the roof of the works is for fire purposes. It is for other uses, there being throughout the shop a self-acting fire system, by which the building will be flooded from water pipes when the atmosphere reaches a certain temperature.

It takes a good lasso and an expert man at the end of it to detain Manager McDonald when he is in a hurry. To the tireless, never-ceasing energy and the popularity of this man is largely due the success of the vast institution. Mr. McDonald is much respected and well liked among the employes, from the chief clerk to the janitor.

A SAD CASE.

Dr. Herschel S. Myers Laboring Under Temporary Mental Aberration.

The following from the Richmond *Telegram* of yesterday brings to light a distressing case in which Dr. Herschel S. Myers, of this city, whose attainments in the medical profession have been looked upon with admiration by his many friends, is the principal. It appears that the young man is laboring under a temporary aberration of the mind and it is hoped that by refraining from his studies and activity in his profession his rational condition will be restored.

The *Telegram* says: "Dr. H. S. Myers, of Fort Wayne, a young man with sallow complexion and anxious look, came in yesterday morning on a G. R. & I. train. He was evidently under the intoxicating influence of some opiate and scarcely knew what he was doing. He approached Policeman Elstro and asked about Benham's opium cure establishment. Later in the day it was learned that he is a son of Dr. W. H. Myers, of Fort Wayne, surgeon of the G. R. & I., and that he left home without any announcement of his intention. The father was notified and, in the meantime, it was seen that the young man had good quarters at the Arlington House.

"Last night at 1:05 a. m. the following dispatch was received:

FORT WAYNE, Ind., Oct. 22, 1889.

Chief of Police:

See that Dr. Myers is properly cared for at the hotel until I get there. Answer immediately about condition.

DR. W. H. MYERS.

"The father's instructions were complied with and he arrived at 9:30 a. m. to-day and immediately sought his son at the Arlington house.

"It appears that the young gentleman has an unusually active and brilliant mind, but in acquiring his profession urged himself beyond his physical strength. To ease his nervous pains and enable him to continue his studies he resorted to morphine and became its slave."

Dr. Myers and son returned to Fort Wayne yesterday afternoon.

Weather.

WASHINGTON, Oct. 23.—For Indiana: Fair; colder; northeasterly winds.

"MIXED PICKLES."

Ex-Husband No. 8 Cracks Ex-Husband No. 6's Skull, While an "Old Timer" Gets Away With His Wife.

SHELBYVILLE, Ill., Oct. 23.—At a late hour Monday night two of the notorious Mollie Corwin's ex-husbands met near her house, which each was trying to enter, and a row resulted, which ended by Joe Corwin, husband No. 8, fracturing the skull of John H. Little, husband No. 6. Corwin is in jail awaiting the result of Little's injuries. Little's next misfortune was to learn that while he was running after the charming Mollie, his second wife, Kittie Little was on her way to Kentucky with James Neil, an old time lover, carrying with her all his money, some $400.

OTHER DISHES SERVED.

NEW YORK, Oct. 23.—William F. Campbell, who, it is claimed, was accidentally shot by Policeman Patrick T. Morris, during a struggle for the possession of a pistol which Campbell was flourishing in a saloon on Morris street, on Monday night, died to-day.

CHICAGO, Oct. 23.—Early this morning, Michael Breen, a young man 29 years old, tried to get into the saloon of Kane Bro's., at No. 3155 Archer avenue. The bar tender, Pat Mulhearn, fired a shot through the door. The bullet lodged in Breen's left temple. He died a short time afterwards. Mulhearn was arrested.

WATERTOWN, Wis., Oct. 23.—At 5:30 this morning, Louis Ketternann, entered the house of his father-in-law, Wm. Brade, and going to a room occupied by his wife, from whom he has been separated for one month, shot her in the right temple, inflicting a wound which will no doubt prove fatal.

NEW YORK, Oct. 23.—Early this morning, Christopher Ficken, aged twenty-two, and Max Boxer, aged twenty-one years were found dead in bed in their room. The room was full of gas, and the young men had died from suffocation.

POTTSVILLE, Pa., Oct. 23.—Peter Baranowski was hanged here this morn- The drop fell at 10:35 o'clock. He murdered Mrs. Peetlavish and Mrs. Kiet and then set fire to the building and both bodies were burned in the flames. The crime was committed in May, 1888.

IN THE RANKS.

An Arch Duke Renounces His Title to Become a Private Soldier.

VIENNA, Oct. 28.—Arch Duke John Salvator, who has just renounced all his titles and appointments to live the life of an ordinary private citizen, declares that in case of war he expects to take up arms for his country, but he will insist upon fighting as a private soldier in the ranks.

LONDON, Oct. 23.—The race for the Dewhurst plate at New Market to-day was won by LeNord; Alloway, second, and Far Niente, third. There were eight starters.

MR. C. H. NIEMAN.

His Death at Atlanta, Ga., of Hemorrhage of the Lungs.

A telegram was received in the city this morning announcing the death of C. H. Nieman, of this city, which occurred at Atlanta, Ga., on the 22d inst. The man had been sick for some time and went south for his health. He died of hemorrhage of the lungs.

The deceased was a brother of John C. Nieman, the brakeman who lives at 276 West Jefferson street. It is not known at present what disposition will be made of the remains.

THE FIRE DEMON.

A Flouring Mill Destroyed in Minnesota--Flames Elsewhere.

WINONA, Minn., Oct. 23.—The large flouring mill of the L. C. Porter Milling company was destroyed by fire early this morning. The engine and boilers are but slightly damaged. Hardly anything else was saved. Loss, $150,000, with a fair amount of insurance.

Naming Fort Wayne.

Yesterday, the 22d inst., was the ninety-fifth anniversary of the naming of Fort Wayne. Councilman John C. Kensil says: "History tells us that the fort was being built as Fort Miami until its finish, at noon on the 22d of October, 1794, when Captain Hamtranch, in raising the flag to the top of the staff, said, 'I name it Fort Wayne,' no doubt in honor to his commanding general, Anthony Wayne. History tells us all this, but history cannot paint to us the trials, suffering and hardships of that march through the Maumee valley, when the line of General Harmer's retreat could be followed by the bleaching bones of his gallant men."

ONLY A RUMOR!

Some of the Berry Street Property Holders Want Asphalt.

The asphalt pavement has been introduced in the city on Wayne street, not without some little trouble and controversy caused by those principal in antagonizing the improvement.

It was understood to-day that a number of Berry street property holders are not agreeable to allowing the Wayne street people to outrival them in choice of thoroughfare and are about to proceed with a plan to have a new pavement in the spring.

The Barber Asphalt company certainly anticipate doing more work in this city, having established on the Remus property, southwest of the city, a substantial factory, which General Superintendent Jesse Warren informed a SENTINEL reporter would be maintained permanently, and Fort Wayne will be a supplying point, giving steady employment to a force of men.

Some of the Berry street property holders want asphalt, others want granite introduced, while still others are in favor of no improvement at all.

However, the council will undoubtedly give Berry street some kind of pavement next spring. In the meantime the situation will be canvassed.

GROSJEAN-LITTLE.

The Ceremony Consummated That Joined Two Popular Young People.

Last evening at the residence of the bride's parents, 164 Madison street, occurred the marriage of Sarah E., daughter of Mr. and Mrs. Alfred Little, to Mr. Arstide Grosjean, of Wallen, this county. Rev. A. K. Zartman, of the Grace Reformed church, officiated. After the ceremony a reception was held at the bride's home. The young couple left on the evening train for Detroit and upon their return next Saturday will go to housekeeping at Wallen.

The presents were numerous and handsome as well as useful, and were as fellows: Set of Angora furs, groom to bride; handsome rocker, father and mother of bride; table linen, father and mother of groom; manicure set, sister of bride; mantel decorations, Mr. and Mrs. Rev. A. K. Zartman; chamber set, Mrs. A. M. Henderson, Mr. and Mrs. Mason Long and Mr. and Mrs. W. D. Henderson; silver syrup pitcher, Mrs. D. Little, Hagerstown, Md.; antique oak rocker, plush finish, Mr. and Mrs. Jno. O. Ervin and Miss Clara Grosjean; set silver tea spoons, Mr. P. Little, Sedalia, Mo.; water set, Mr. and Mrs. Oliver Von Cannon; decorated lamp, Mr. and Mrs. I. W. Campbell and family, St. Louis, Mo.; silver service and Japanese figure, the Grace League and Mr. F. Cook; set of parlor rockers, Mr. and Mrs. Julian Grosjean, Mr. and Mrs. Joseph Salier and Mr. and Mrs. B. McQuiston; silver sugar spoon and butter knife, Mr. and Mrs. Zeigler, Hagerstown, Md.; flannel skirt, hand embroidered, Bepp Ersig; water set, Miss Sallie Hellinger, Columbia City, Ind.; etching, "Love Wins," Mr. and Mrs. Jos. F. Ervin and Arthur Ervin; water set, Miss Georgina Wadge.

THE SENTINEL extends to this young couple its hearty congratulations.

LEAVITT RE-ORGANIZED.

A Minstrel Troupe to Make a Fresh Start From This City.

Shortly after the performance of Leavitt's minstrels at the Temple last Friday evening a discussion arose among some members of the company over the discharge of Joe Hunt, the interlocutor who is also a baritone singer of poor capacity.

Leavitt and his manager, "Fisky" Barnett, decided to cancel dates and reorganize the company, weeding out the most afflicting characters, with the intention of replacing with new men.

They expect to have the new company in shape to leave the city next Monday.

The show has played to poor houses, but better receptions are expected.

A tour to the Pacific slope is now calculated and Mr. R L. Smith, of this city, has been employed as advance agent.

SAWED HIS HAND OFF.

Wm. Tiemann Meets With a Serious Accident.

About noon to-day Mr. Wm. Tiemann, employed in the Pittsburg car shops, while feeding a sawing machine, had a portion of his left hand literally sawed off, two fingers and a portion of the hand being severed.

The man was taken to his home, 217 East Washington street, where the company surgeon attended him.

Amputation may be found necessary.

A CHURCH WAR

Raging Among the Polanders at Plymouth, Pa., on Account of a Deposed Priest.

WILKESBARRE, Pa., Oct. 23.—Three months ago Bishop O'Hara deposed Father Warnegari from the Polish Catholic church at Plymouth, and afterward unfrocked him for unbecoming conduct. The congregation split into two factions, one forcibly keeping possession of the church and parsonage buildings.

Yesterday the Bishop appeared at Plymouth to take possession of the property. He deputized Father Mack to act for him. Police protection was secured and the party went to the parsonage. On being refused admittance, the police battered down the doors and arrested six of the inmates. While the prisoners were beingg removed a fierce fight occurred and several persons were badly injured.

The armed Polanders, who have been holding possession of the parish priest's house at Plymouth, surrendered to the authorities this morning. Sheriff Burgess and a large posse went to the house armed and were ready for aggressive work. When they reached the house one of the Polanders looked out of a window and said, "We give up." They threw their revolvers out of the window and came down and gave themselves up to the sheriff. Father Busba, the new priest, then took possession of the house. The Polanders are still very bitter and say they will prevent the priest from saying mass on Sunday.

LATER

The Polanders have again taken possession of the house and driven the priest out. Upon the advice of Bishop O'Hara, who wishes to prevent bloodshed, no effort will be made to oust the intruders.

MRS. HUHN'S SUSPICION

Causes Sheriff Viberg to Investigate an Alleged Crime.

Last evening a woman named Huhn residing on Smith street, called at the sheriff's office and expressed a fear that her daughter, Mrs. William Dennis, had been "done away with," and that the woman's absence could be accounted for by Mr. Dennis.

A party consisting of Sheriff Viberg, John Forbing, and several others went to the house of Mr. Dennis at the corner of Holton avenue and Maud street, and upon entering the premises had their suspicions aroused by finding the house locked.

An entrance was forced and by this time Mr. Dennis himself appeared before the officers.

He protested that there was no ground for such suspicions as those entertained by his mother-in-law. He explained that he went nine miles in the country last Sunday, to see John Snyder, of Adams township, and that his wife and nine-months-old child accompanied him; also that himself and wife walked and wheeled the child in a baby carriage.

"My wife and baby are still out there," said he. "This woman who accuses me is not on speaking terms with me," with which speech Mr. Dennis wheeled about and left the group. The man is employed in the shops at the east yards.

The sheriff will hardly investigate farther.

A VIOLENT HUSBAND.

He Chokes and Batters His Defenseless Wife.

Jacob Houeisen was arraigned before Mayor Harding this morning for assault and battery on his wife.

When Officer Humbrecht went to the scene of trouble in the Sixth ward last evening, he found the man in the act of choking his wife and battering her head against a wall.

Houeisen was intoxicated, but he protested in police court this morning that his wife was too familiar with another man; that he gave her nearly every cent of his earnings, and that she repeatedly taunted him and ordered him to leave the house. In this instance the aggravation was too much, and in a fit of rage he committed the assault.

The mayor advised the man to go his way and let the woman go hers if they could not live together peacefully, but to make an example that a man must not take the law in his own hands, he assessed a fine of $20 and costs.

The prisoner went to jail.

Henry Villard Ill.

NEW YORK, Oct. 23.—Henry Villard is seriously ill at his home in Dobbs Ferry. He is suffering from s severe cold.

A COMMERCIAL FAULT.

Unreasonable Methods Practiced by Some Local Retailers.

"Why some of our retail merchants should send out of town to get goods that can be purchased just as cheap here seems strange to me, but it is done right along. I heard only five minutes ago of a retail grocer who procures his goods that way, and pays the freight, and more, too, for the goods alone than he would have to pay here."

The speaker was Mr. J. F. W. Meyer, a member of the prominent wholesale firm of Meyer Bros.

THE SENTINEL reporter pursued the subject deeper by inquiring what class of business he thought suffered the greatest.

"I don't know," he said, "but I have an idea that dry goods business feels it a great deal because of a jealousy from the fact that the wholesalers also conduct a retail department."

"Does not your own business then naturally feel such effect also?" was next asked of him.

"Indeed," he replied, "that is what prompted me to make inquiry into the matter. I find the complaint general. I know for a certainty that certain firms in this city have some goods on sale that can not be purchased a cent cheaper in Chicago, and why people feel so selfish I can't understand."

Mr. Meyer did not attempt to air a grievance. His conversation led a SENTINEL reporter to interview several other wholesale merchants on the subject with the result of hearing similar expressions.

It is a crying shame that the commercial interests of Fort Wayne are to be thus abused. What small pride a retail merchant must have to send his orders out of the city and pay more for goods than he can buy them for in this city! How shameful it is for extensive merchants to invest large sums of money to lay in stocks that would compare favorably with those of our metropolitan places and quote prices that are equal to Chicago or other places and then have some of our own dealers pass them by because of a petty feeling against those same wholesale people who happen to conduct a retail business also.

This subject was brought up in the Business Men's Exchange at one time, but the members of that body can hardly accomplish anything toward bringing about a different state of affairs. It lies with the merchants in and about the city who must patronize wholesalers.

They are saving money by investing it at home. Fort Wayne citizens profit by it, as does the city itself, instead of going to farther support cities that are populated much more than ours.

Keep your money at home when you are fairly treated and get as much for your money as you would elsewhere.

A $4,700 VERDICT.

Horton E. Congdon Gets That Amount for an Amputated Arm.

The jury in the case of Horton E. Congdon vs. the Pennsylvania company for $15,000 damages returned a sealed verdict this morning, giving the plaintiff a judgement of $4,700.

Congdon was a brakeman on the Fort Wayne road and had an arm injured so badly about a year ago that amputation was necessary.

L. M. Ninde and Randall & Vesey were attorneys for the plaintiff.

Judge Brackenridge, the company's attorney, defended the case. He neither made a motion for an appeal nor for a new trial.

BLUFFTON FIRE.

A Livery Stable and Two Other Buildings Burned.

Last night a fire broke out in MacAffee's livery stable, at Bluffton, and before the flames could be checked it was destroyed at a loss of $2,500.

The fire was communicated to adjoining business rooms—Hawn's business house and Foreman's gas fitting establishment. Both buildings were burned, but the stock of goods was saved.

CHICAGO MARKETS.

CHICAGO, Oct. 23.—Wheat: October, 78¼; December, 80¼; May, 83⅝. Corn: October, 30⅝; November, 30¾; December, 30⅝@¾; May, 32⅞. Oats: October, 18; November, 18⅜; December, 18¾; May, 21½@⅝. Pork: October, $10.80; November, $9.87½; year, $9.22½; January, $9.52½. Lard: October, $6.27½; November, $6.02½; December, $5.95; January, $5.95. Short ribs: October, $5.35; November, $4.90@4.92½; January, $4.80 @4.82½.

EX-GOVERNOR ROSS, of New Mexico, is working at his trade as a printer. He is the type of manhood that never gets case-hardened.

ROYAL BAKING POWDER

Absolutely Pure.

This powder never varies. A marvel of purity strength and wholesomeness. More economical than the ordinary kinds, and cannot be sold in competition with the multitude of low test, short weight alum or phosphate powders. Sold only in cans. ROYAL BAKING POWDER CO., 106 Wal St., N. Y

WANTED.

AGENTS WANTED—We pay gentlemen and ladies $60 to $200 per month, to procure members for our association. Members can buy books and music at wholesale prices. For full particulars address NATIONAL LIBRARY ASSOCIATION, 103 State street, Chicago, Ill.

WANTED—Teams and scrapers at the new Feeble Minded building. Call on William Miller, on the grounds. 23-5t

WANTED—Moulders by Dolan & Co., Logansport, Indiana, that are capable of moulding railroad castings. Wages paid according to a man's work. Pay day every week. Steady employment for sober men. William Dolan & Co., Manufacturers. 15-tf

WE want to hire an energetic person in your locality to distribute advertising matter and attend to our local interests. A straight salary of $2.50 per day and expenses will be paid. Address enclosing 2ct stamp for particulars, UNIVERSAL SUPPLY CO., Chicago, Ill. No postals answered. Aug16-3m

WANTED—The people to know that I am selling a regular $12 plush rocker for $8, $14 rocker for $9, a $16 rocker at $17, nice crushed or silk plush suit for $35, never sold before for less than $50. Don't let any one throw mud in your eyes, but come and see for yourselves, that is business, all kinds of repairing done and mattress work. Respectfully,
24-tf F. E. HOUK, 36 Clinton St.

WANTED—Special agents for the National Life association of Hartford, Conn. Also agents to canvass for Accident Insurance. Good salary to good men. Call or address, General Agent, room 1, Windsor hotel, Fort Wayne, Ind. 3-tf

DR. G. B. M. BOWER, 72 Harrison steeet, attends to all kinds of general medical and surgical practice. Medicines furnished when desired. Also electric, steam, vapor and medicated baths. 31-tf

PERSONS wishing to buy, sell or exchange property of any kind, or desiring to loan or borrow money, will find it to their interest to call on or address me.
J. F. CURTICE, Real Estate and Loan Broker,
Rooms 1 and 2, Pixley & Long Building,
Fort Wayne, Indiana.
Reference—Hamilton National bank. 20-2m

FOR RENT.

FOR RENT—A nicely furnished front room, with bedroom off, at 121 Harrison St. 23-2t

FOR RENT—Store room known as Breen building, corner Calhoun and Lewis street. Inquire over premises. 9-tf

FOR SALE.

FOR SALE—One half interest in a paying grocery business. Location corner Calhoun and Dawson streets. Reason for selling, ill health. Enquire at 344 Calhoun street. 18-7t

L. JAXTHEIMER,

MERCHANT

TAILOR!

—CARRIES A—

FULL LINE

Of Foreign and Domestic Goods, Suitings, FALL

OVERCOATINGS,

Trouserings. All work WARRANTED

83 Calhoun Street.

A. HATTERSLEY & SON

PLUMBERS,

Steam and Gas Fitters,

48 East Main St.

FORT WAYNE, ... IND

NATURAL GAS

FITTING.

WILSON BROS.,

HARRISON STREET

8-tf] NEAR COLUMBIA.

J. E. WAUGH, D. D. S.,

Dental Office in Shoaff's Gallery,

21 W. BERRY St,

Fort Wayne Sentinel.

E. A. K. HACKETT, Editor and Proprietor.

WEDNESDAY, OCT. 23, 1889.

THE last of the twelve jurymen to try the Cronin murder case at Chicago was selected yesterday.

HOW WOULD it do at the next gubernatorial campaign in this state to have both candidates for governor from this city? Let Hon. John H. Bass lead the democratic hosts and Hon. J. B. White the republicans.

A QUEER and fatal disease has broken out among the horses near LaPorte. It has already disposed of several fine horses. Paralysis of the tongue follows the attack. The victim is unable to take either food or drink, and unless shot in mercy usually dies from starvation.

CALVIN S. BRICE is one of the largest owners of natural gas wells in the country, his property lying in the thickly populated districts of Indiana and Ohio. Brice says that it is a mistake to say there is any diminution in natural gas production. On the contrary, each month witnesses fresh developments.

THE Indiana Baptists have declared for prohibition. At their session at South Bend last week they passed a resolution denouncing "all license as wrong in principle, making the state a partner," and resolved in a ringing manner for prohibition. The result of the state elections in the east this year have not disheartened the prohibitionists. Their cause is gaining adherents as time passes.

THE COMMON COUNCIL.

Report of the Proceedings With a Full Membership Present.

The common council of the City of Fort Wayne met in the council chambers, Tuesday evening, October 22, A. D. 1889, in regular session.

His honor, Mayor Harding, in the chair, City Clerk Rudy C. Reinewald, at the desk, and present the following members, viz:

Councilmen Bandt, Bruns, Cody, Cran, Ely, Gruber, Gordon, Haiber, Hazzard, Hilbrecht, Huser, Hilgemann, Kensil, Meyer, Ofenloch, Read, Scheid, Schmueckle, Smith and Vordermark—20.

Absent—None.

The minutes of the last regular session having been delivered to the councilmen were, on motion, approved as published.

BILLS.

The following bills were on motion allowed:

Street commissioner's pay roll	$477 00
Chas. J. Sosenheimer (money advanced)	33 32
Sewer flushing pay roll	12 75
Park pay roll	54 00
David Tagtmeyer	135 96
David Tagtmeyer	12 75
Central Union Telephone Co	27 00
Ella Thieme	4 25
J. E. Sperelsen	33 55
Meyer Bros. & Co	4 20
A. H. Hattersley & Sons	2 05
L. C. Zollinger	12 50
A. Krack	6 38
W. D. Page	1 44
W. C. Ryan	10 00
A. C. Katt	2 50
W. S. Harrison	87 15

The bills of John Wilson & Sons for $8.04 and $15.60 were on motion referred to the committee on public grounds and buildings.

PETITIONS.

G. E. Bursley and three others asked permission to grade and pave the alley abutting on their property between East Washington and East Jefferson streets, running from Calhoun to Clinton street. Granted.

G. Horstmann asked to have correct estimate rendered for the grading and paving of the west side of Lafayette street, from DeWald street to Creighton avenue. Referred to civil engineer.

Edward Seidel petitioned to have the council reconsider the action of the board of equalization in raising his personal property by reason of his inability to appear before the board. Referred to committee on assessment and taxes and attorney.

Montgomery Hamilton prays for a refunder $67.47 claimed illegally demanded and paid and an overcharge of $13.75 now standing against petitioner as taxes on bank stock. Referred to the committee on assessment and taxes and attorney.

Bernard K. Weber and twelve others petitioned to have water mains extended on Buchanan street, from Lafayette to Hanna street. Referred to the committee on water works.

B. Fitzpatrick and forty-one others, requested that an arc lamp be placed at the corner of Lewis and Harmer streets. Referred to the committee on street lights.

Isabella A. Diffenderfer, executrix of the late Ruth M. Wells, advised the city of the nature of a will by said Ruth M. Wells, in which lots 248 and 249, Hanna's addition, are left to the city of Fort Wayne, under certain conditions. Referred to the committee on judiciary, mayor and city attorney.

The Anthony Wayne Manufacturing company by J. H. Simonson, prayed for a refunder of $15 and an overcharge for the sum of $65 taxes. Referred to the committee on assessment and taxes and attorney.

John Bertels and Fred Bicknese asked for an extension of time to complete contract for sidewalks on the east side of Winter street, from Creighton avenue to Pontiac street, the contract expiring November 15. Referred to the committee on streets and attorney with power to act.

Stephen W. Chase petitioned for a corrected estimate against Mary A. Jacoby for grading and paving the sidewalk on the south side of Huffman street, from the west line of Huffman addition to Oakland street. Referred to committee on streets and attorney.

REPORT OF COMMITTEE ON FINANCE.

We, your committee on finance, respectfully report:

1. We examined the reports of the city clerk and treasurer for the month of September 1889, and found them correct and to agree with the books in their respective offices.

2. We examined the report of the weigh-master for the five weeks ending September 30, and found it correct.

3. We also examined the report of the mayor for fees for the month ending September 8 and found it correct.

4. We examined the report of the city clerk for fees for the month of September, 1889, and found it correct.

5. We examined the report of the chief of police and city clerk for the month of September and found the amount deducted from the electric light company's bill as per report correct.

H. P. VORDERMARK,
GEO. W. ELY,
H. HILBRECHT,
Committee.

Concurred in.

REPORT OF COMMITTEE ON FINANCE.

We, your committee on finance, to whom was referred the matter of purchasing of Father Brammer the property known as the Donavan property on East Main street, adjoining the park property, would report that Father Brammer was seen in the matter and that his figure on the property is $5,500.

H. P. VORDERMARK,
GEO. W. ELY,
HENRY HILBRECHT,
Committee on Finance.

Received and placed on file.

REPORT OF COMMITTEE ON STREETS AND ALLEYS.

Your committee on streets and alleys respectfully report:

1. Contract to John Bertels to grade and pave the sidewalk on the west side of Smith street, from Samuel street to the south line of lot 26, Bass & Hanna's addition.

2. Contract to John Bertels to grade and pave the sidewalk on the north side of Horace street, from John to Gay streets.

3. Contract to John Bertels to grade and pave the sidewalk on the north side of Fifth street, from Wells to North Calhoun streets.

4. Contract to John Bertels to grade and pave the sidewalk on the west side of Fairfield avenue, from Brackenridge to Pritchard streets.

5. Contract to Roth & Keller to grade and pave with stone flagging the sidewalk on the northeast corner of Calhoun and Jefferson streets.

6. In favor of the resolution of Councilman Scheid to open and widen Winter street from Creighton avenue to Pontiac street.

7. In favor of the resolution of Councilman Huser to put down a plank crossing on West Main street, opposite lot 3, Rockhill's second addition.

8. In the matter of the petition of John McCann concerning his estimate for grading and paving Eliza street, we recommend an amended estimate in his favor to the extent of two cents per cubic yard for grading one way in excess of the some granted by former estimate, for grading the sidewalks on both sides of Eliza street, from the east line of lots 68 and 155, Eliza Hanna, sr.'s addition, to McCulloch street. This recommendation is because it is indefinite as to whether the contractor is entitled to pay for both cut and fill or for one or the other.

9. In the matter of the petition of the Fort Wayne Gas Light company asking that the Salamonie Gas and Mining company be compelled to replace the curbing on Barr street adjoining its property. We report that we have handed the same over to the city attorney with instructions to take proper action in consonance with his report to this council in like cases.

10. In the matter of the communication of W. S. Harrison wherein he reports 303 street signs for which he could find no place to attach them. We report that in our opinion Mr. Harrison was guilty of negligence in carelessly making signs which will to some extent never be of any use, as some of the streets are unopened and others at such points that buildings will never be placed thereon. Some of them may be of future use, as new corner buildings are erected. His contract called for signs painted in a certain manner and placed in position at fifteen cents each. Under the circumstances we would recommend that he be allowed seven cents each for such overplus. As to the bill of $87.15 for signs already placed we recommend its payment.

H. A. READ,
P. J. SCHEID,
H. HILBRECHT,
Committee.

Concurred in.

REPORT OF COMMITTEE ON SEWERS.

We, your committee on sewers, submit the following report:

1. We have awarded the contract to James Fox for a 15-inch sewer in the alley between DeWald street and Butler street, from the alley west of Lafayette street to Barr street.

2. We have awarded the contract to James Fox for a 15-inch sewer in the alley between DeWald street and Creighton avenue, from Clinton street to the first alley east of Calhoun street.

3. We have awarded the contract to J. Derheimer for a 15-inch sewer in the alley between Suttenfield street and Taber street, from Clinton street to the first alley east of Calhoun street.

4. In favor of the resolution of Councilman Cody instructing the street commissioner to construct a sand pit on the north side of Chestnut street, at the alley between Clinton street and Calhoud street.

LOUIS HAZZARD,
MAURICE CODY,
Committee.

Concurred in.

REPORT OF COMMITTEE ON PARKS.

We, your committee on parks, wish to make the following report:

1. In accordance with a resolution adopted instructing the committee to have the fence around the Old Fort grounds and the McCulloch park painted report that the same is now being done.

2. We wish to report that Mr. Fred Helling, the owner of lots No. 76 and 77 City Park addition is about to erect a number of frame ice houses on the above lots, which is on the northwest corner of the North Side park. If the same is done it will greatly interfere with the beauty of the park and its surroundings. Mr. Helling has stopped work at the request of the water works trustees and chairman of parks until council meeting. We, your committee, believe the property can be purchased at a reasonable price and we would recommend that the same be done if the terms can be made satisfactory.

CHAS. F. HAIBER,
JOHN SMITH,
JOHN C. KENSILL,
Committee.

Section 1 concurred in.

Section 2 referred to finance committee, with instructions to consult with Mr. Helling and report contract at the next meeting of the council.

REPORT OF COMMITTEE ON WATER WORKS.

We, your committee on water works, to whom was referred the report of the water works trustees for the month of September, 1889, respectfully report that we have examined the same, and find it to agree with the books in their respective offices.

2. In regard to the petition of August Korn and sixteen others asking to have the water mains extended on Nirdlinger avenue, we report in favor and recommend the same be laid as soon as the finance will permit.

PETER J. SCHEID,
JOHN C. KENSILL,
H. A. READ,
Committee.

Concurred in.

REPORT OF COMMITTEE ON MARKETS.

We, your committee on markets, respectfully report that we have carefully examined the market master's reports for months of August and September, 1889, and have found the same all correct.

FRED SCHMUECKLE,
W. D. MEYER,
JOHN SMITH,
Committee.

Concurred in.

REPORT OF COMMITTEE ON EDUCATION.

We, your committee on education to whom was referred the annual report of the school trustees of the city, respectfully report that we have carefully examined the same and find that it substantially complies with the law. We therefore recommend that it be received and placed on file.

GEO. W. ELY,
H. F. HILGEMANN,
WM. BRUNS,
Committee.

Concurred in.

REPORT OF COMMITTEE ON PUBLIC GROUNDS AND BUILDINGS.

We, your committee on public grounds and buildings, to whom was referred the bid of Walter S. Harrison for the numbering in paint of the electric light poles, respectfully report that we have seen Mr. Charles G. Guild, superintendent of the Jenney Electric Light and Power company, and that gentleman assured this committee that said work will be done in accordance with the resolution of Councilman Vordermark, at their own expense.

2. On the subject of the petition of the city officers in reference to the new city maps, we report that we have examined the maps and as far as we can now determine the same is a good work. We recommend that ten mounted maps be purchased by the committee to be distributed as they believe to be for the best interest of the city, and that six unmounted maps be purchased for assessors use and two for the civil engineer.

W. D. MEYER,
M. CODY,
WM. BRUNS,
Committee.

Concurred in.

REPORT OF COMMITTEE ON FINANCE AND CITY ATTORNEY.

We, your committee on finance, with city attorney, to whom was referred the bill of J. H. Coombs & Co. for balance due them as costs in case of Coombs et al. vs. City, report that it is correct and should be paid. The amount they have paid and for which the city is liable to them is $203.46.

H. P. VORDERMARK,
GEO. W. ELY,
H. HILBRECHT,
Committee.
HENRY COLERICK,
City Attorney.

Concurred in and clerk instructed to issue order.

REPORT OF BOARD OF HEALTH, COMMITTEE ON RULES, REGULATIONS AND ORDINANCES AND CITY ATTORNEY.

We your committee on board of public health, rules, regulations and ordinances and city attorney, in accordance with instructions of this council, report that we are unable to report back to you the meat inspector ordinance by reason of the fact that the same has been inadvertently mislaid or lost.

We are informed that the attorney can substantially replace the same if ordered by the council so to do, and we have requested him to present the same to-night to the council.

M. CODY,
G. P. GORDON,
CHAS. F. HAIBER,
SAMUEL C. METCALF,
Board of Public Health.
G. P. GORDON,
ROBERT CRAN,
H. F. HILGEMAN,
Committee.
HENRY COLERICK,
City Attorney.

Concurred in.

REPORT OF SPECIAL COMMITTEE ON MURRAY STREET.

We, your special committee to whom was referred the subject of the Murray street macadamizing, respectfully report that we have examined the subject thoroughly. We find that the common council upon many occasions since the completion of the work, as completed, has found as a fact that the contractor did not comply with his contract. That the work was done of inferior materials and in a manner contrary to the specifications, and now, after nearly four years this committee cannot faithfully recommend the granting of an estimate for said work. But, nevertheless, your committee found the work to have been so substantially done that it would be unfair, now that the street is in good condition, a benefit to the city as well as adjoining property, to refuse to give the contractor therefor such sum as fair dealing and common honesty would deem right. Taking this view of the matter your committee recommends that his honor, the mayor, and the committee on finance be instructed on behalf of the city, to consult with the owners of the property benefitted for the purpose of determining what amount the city should pay, less the contract price, and as to what the amount the property-holders are willing to pay in compromising the matter upon the principle that no one desires the labor or property of another without just recompense. Your committee makes this recommendation, believing it will give the contractor what is right and believing further that the property owners are willing to do what is just.

GEO. W. ELY,
JOHN C. KENSILL,
L. P. HUSER,
JOHN SMITH,
ROBERT CRAN,
Committee.

Concurred in.

REPORT OF COMMITTEE ON STREETS AND CITY ATTORNEY.

We, your committee on streets, with city attorney, respectfully report:

1. In the matter of the petition of certain property owners asking permission to set out the curb line on each side of Rockhill street, from first alley north of Wayne street to first alley south of Wayne street, we report favorably, provided said work is done in accordance with an ordinance this night reported by us on the subject.

2. In reference to the alleged refusal of Contractor McCann to enter into a certain contract, we report that we have been since advised that he has duly executed the same.

H. A. READ,
P. J. SCHEID,
H. HILBRECHT,
Committee.

HENRY COLERICK,
City Attorney.
Concurred in.

REPORT OF MAYOR AND CITY ATTORNEY.

The mayor and city attorney to whom was referred the matter of making a contract with Mr. John Pressler for piping the city buildings for natural gas, beg leave to report that we drew up the contract in accordance with the report of the committee on public grounds and buildings and submitted same to Mr. Pressler for his signature.

Mr. Pressler refused to sign said contract. We therefore refer the matter back to the council for its action.

DANIEL L. HARDING,
Mayor.
HENRY COLERICK,
City Attorney.

Concurred in and attorney instructed to sue Mr. Pressler on his bond if he still refuses to enter into contract.

REPORT OF CITY ATTORNEY.

I respectfully report:

1. That the bill of W. C. Ryan of $10 for assisting me in writing and preparing brief for supreme court is reasonable, and the chairman of the finance committee has been advised of the nature of the same.

2. I have prepared a meat inspector ordinance as ordered by committee and herewith report it. It is fair to all classes and protects the dealers in clean and healthy meats from unfair and dishonest competition, as well as the innocent public from imposition and fraud. It is such an ordinance as only dishonest men need fear.

HENRY COLERICK,
City Attorney.

Concurred in.

REPORT OF STREET COMMISSIONER.

Some two months ago I reported the bad condition of the floor of the Clinton street bridge over the St. Mary's river. It must have a new floor or some accident may happen.

2. I would respectfully report that the approaches to the St. Mary's avenue bridge over the old feeder canal is in a dangerous condition.

D. O'BRIEN,
Street Commissioner.

Referred to committee on streets and alleys,

REPORT OF INSPECTOR OF PUBLIC WORKS.

The following work has been completed and estimated for the month of October. 1889:

Five-foot brick sidewalk on the east side of College street, from Washington street to the alley south of Wilt street.

Four-foot brick sidewalk on the east side of Center street, bordering on lot 15, Rockhill's second addition.

Four-foot brick sidewalk on the south side of Elm street, from Cherry street to Center street.

Four-foot brick sidewalk on the north side of Boon street, bordering on lots 227 and 229 Rockhill's second addition.

Five-foot brick sidewalk on the east side of Thomas street, from Creighton avenue to Pontiac street.

Four-foot brick sidewalk on the east side of North Harrison street, from Fourth to Sixth street.

Four-foot brick sidewalks on the west side of North Harrison street, from Fifth street to the north line of lot 174 North Side addition.

Four-foot brick sidewalks on the east side of Nelson street, from Washington street to Wilt street.

Five-foot brick sidewalks on the north side of Butler street, bordering on lot 36 Hoagland & Williams' addition.

Four-foot brick sidewalks on the south side of Wall street, bordering on lots 19 and 20 Sweeney's addition.

Six-foot brick sidewalks on the north side of Superior street, from Harrison street to the east line of lot 571 Hanna's addition.

Five-foot brick sidewalks on the south side of Samuel street, from John street to Gay street.

Five-foot brick sidewalks on the west side of Lafayette street, from DeWald to Creighton avenue.

Grading Huffman street, from the west line of Huffman's addition to Franklin avenue.

Grading and paving with cedar blocks Clinton street, from Dock street to Main street.

18-inch sewer on DeWald street and in the first alley east of Hanna, from DeWald street to the alley south of Creighton avenue.

15-inch crock sewer in the alley between Creighton avenue and Taber street, from the alley west of Hanna street to Warsaw street.

15-inch crock sewer in the alley between DeWald street and Creighton avenue, from the first alley west of Hanna street to the second alley west of Hanna street.

15-inch crock sewer in the alley between Lafayette street and Barr street, from the alley south of Hamilton street to DeWald street.

15-inch crock sewer in the alley between Calhoun street and Harrison street, from Baker street to the alley south.

15-inch crock sewer in the alley between Wayne and Washington streets, from Schick street to Hanover street.

WM. T. PRATT,
Inspector of Public Works.

Concurred in.

REPORT OF WATER WORKS TRUSTEES.

The trustees of the waterworks desire to call your attention to the fact that Mr. Fred Helling has commenced the construction of an ice house on lots 76 and 77, of city park addition, which were sold by the city a number of years ago, before the pumping house was located. At the request of the mayor and Mr. Haiber, Mr. Helling has suspended work until this meeting of the council to give you the opportunity to purchase these lots. As these lots join the city park a building of this kind would greatly mar the beauties of the park and we deem it of the utmost importance that the council should repurchase the few lots that have been sold so as to prevent any contamination of the water supply from wells and to control all this beautiful tract of ground east of the railroad for a public park and for the use of the water works. We hope your honorable body will give this matter prompt attention, before buildings are constructed on these lots.

C. MCCULLOCH,
J. SION SMITH,
CHRISTIAN BOSEKER,
Trustees.

Referred to the committee on finance to consult with Mr. Helling and report contract next meeting.

One Fact

Is worth a column of rhetoric, said an American statesman. It is a fact, established by the testimony of thousands of people, that Hood's Sarsaparilla does cure scrofula, salt rheum, and other diseases or affections arising from impure state or low condition of the blood. It also overcomes that tired feeling, creates a good appetite, and gives strength to every part of the system. Try it.

The present fashion of shoes was introduced into England in 1633.

Ask for Baker's Famous Headach Specific. It never fails to give relief. Sold and guaranteed by Thieme & Gross.

Wonderful, Yet True.

Miss Dr. Harris removes superfluous hairs, moles and other facial blemishes by electricity. A safe and permanent cure. Office 148 Calhoun St. 9-26m1

A CRANK WISHES TO BE BURNED ALIVE.

William Brown, an old lake captain of Buffalo, is anxious to be burned alive in the crematory of that city that he may demonstrate his power to appear again in mortal shape. He was tried seventeen times for attempted suicide and claims that the spirit mother and spirit father speak through his body. He believes in the individuality of a God and goddess and claims that he is the sun (not son) of the spirit mother. He poses as the devil's attorney. After his ordeal in the crematory he proposes to appear again in the same manner as Christ did after he arose from the dead.

"STOP"—Nature Has a Cure.

EATON RAPIDS, Mich.

J. M. LOOSE RED CLOVER CO., Detroit:—Two years I was afflicted with a very severe attack of Erysipelas. After two physicians had used their treatment for several weeks and I continued growing blind, and in their diagnosis concluded that there was no earthly help or hope for me. I gave up, having tried all the remedies I knew or heard of. My neighbor, Mr. Miller, came in to see me one day, and said try Loose's Extract of Red Clover, as he had known of its working remarkable cures. I told him I had lost hope, that nothing would do me any good in the world. He insisted, and taking his hat went to the drug store and bought me one bottle and urged me to try it, which I did. Ten days afterward I sent for two more bottles, and it is wonderful how I improved. I continued using it and to-day I am better than I have been in years. No sign of erysipelas has shown itself and I heartily recommend it to suffering humanity as the greatest and best blood purifier in existence. Yours truly,

HENRY MARVIN.

For sale by Drier & Bros.

Only one of the United State vessels now in commission was christened by a married woman, namely, the Baltimore.

Interested People.

Advertising a patent medicine in the peculiar way in which the proprietor of Kemp's Balsam for Coughs and Colds does is indeed wonderful. He authorizes all druggists to give those who call for it a sample bottle *Free*, that they may try it before purchasing. The large bottles are 50c and $1.00. We certainly would advise a trial. It may save you from consumption.

Shoes among the Jews were made of leather, linen, rush or wood; soldiers' shoes were sometimes made of brass or iron.

Some Medical Hints Worth Remembering.

Sore Throat can be cured in one day by using Chamberlain's Pain Balm.

Rheumatism. Many cases of chronic rheumatism that had resisted all other treatment, have been cured by Chamberlain's Pain Balm

Cuts, Wounds and Bruises are healed in one half less time and without leaving a scar when Chamberlain's Pain Balm is promptly applied.

Burns and Scalds. The pain is almost instantly relieved and the parts quickly healed by Chamberlain's Pain Balm.

Neuralgia can be cured by using Chamberlain's Pain Balm.

Sprains can be cured within one-third the usual time by applying Chamberlain's Pain Balm before the parts become swollen or inflamed, which can always be done if you have the remedy at hand. Fifty cents and $1 bottles.

For sale by
GEO. H. LOESCH.

Notice to Taxpayers.

On and after the 15th of October, 1889, the city treasurer's office will be open from 7 till 9 o'clock in the evening to enable those who work during the day, to pay their second installment of taxes. The time for paying taxes without penalty will expire November 4th, 1889.

C. J. SOSENHIEMER,
14-18t City Treasurer.

In the ninth and tenth centuries the greatest princes of England wore wooden shoes.

Dr. BULL'S BABY SYRUP facilitates *Teething* and regulates the Bowels. At all druggists. Price 25 cts.

25¢ A BOTTLE SALVATION OIL KILLS PAIN

BULL'S COUGH SYRUP Cures Coughs, Colds, Hoarseness, Asthma, Bronchitis, Croup, Incipient Consumption, and relieves Consumptive Persons. 25 cents.

SMOKE LANGE'S CUBEB CIGARETTES for Catarrh. Price 10 Cts. At all druggists.

H. C. SITES, DENTIST, NILL'S BLOCK 82 Calhoun st., Fort Wayne, Ind.

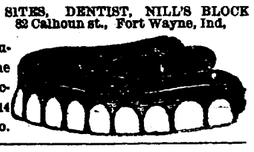

I still occupy same rooms occupied 14 years ago.

E. F. SITES, DENTIST, No. 74 Calhoun St., Fort Wayne, Ind

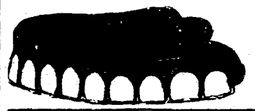

Opposite the Aveline House. Great time Store. Drug Store.

A 10-Cent Cigar in Quality is

TANSILL'S PUNCH 5¢

SKINS ON FIRE

Agonizing, itching, burning, and bleeding Eczema in its worst stages. A raw sore from head to feet. Hair gone. Doctors and hospitals fail. Tried everything. Cured by the Cuticura Remedies for $6.

CURED BY CUTICURA.

I am cured of a loathsome disease, eczema, in its worst stage. I tried different doctors and been through the hospital but all to no purpose. The disease covered my whole body from the top of my head to the soles of my feet. My hair all came out, leaving me a complete raw sore. After trying everything, I heard of your Cuticura Remedies, and after using three bottles of Cuticura Resolvent with Cuticura and Cuticura Soap, I find my self cured at the cost of about $6. I would not be without the Cuticura Remedies if they loose all. I find them useful in many cases. I think they are the only skin and blood medicines.

ISAAC B. GERMAN, Wurtsboro, N. Y.

Burning and Itching.

I was sick in the fall of 1888 with a burning and itching so bad that in three weeks I was covered with a rash and could not sleep nights or work days. Some doctors thought it might be salt rheum (eczema), and said they had never seen anything like it before. I received no help from any of them or from any medicine that I could procure until I tried your Cuticura Remedies. After three weeks' use I was able to work, and kept getting better, until I am now entirely cured. I recommend them to all suffering with skin diseases.

C. E. OSMER, Taftsville, Vt.

Most Intense Itching.

I have used the Cuticura Remedies successfully for my baby, who was afflicted with eczema, and had such intense itching that he got no rest day or night. The itching is gone, and my baby is cured, and is now a healthy, rosy-cheeked boy.

MARY KELLERMANN, Beloit, Kan.

Cuticura Resolvent

The new Blood Purifier and purest and best of Humor Cures. Internally, and Cuticura, the great Skin Cure, and Cuticura Soap, an exquisite Skin Beautifier, externally, instantly relieve and speedily and permanently cure the most agonizing, itching, burning, bleeding, scaly, crusted and pimply diseases and humors of the skin, scalp and blood, with loss of hair, from pimples to scrofula.

Sold everywhere. Price, Cuticura, 50c.; Soap, 25c.; Resolvent, $1. Prepared by the Potter Drug and Chemical Corporation, Boston.

Send for "How to Cure Skin Diseases," 64 pages, 50 illustrations, and 100 testimonials.

PIMPLES, black-heads, red, rough, chapped, and oily skin prevented by Cuticura Soap.

MUSCULAR STRAINS and pains, back ache, weak kidneys rheumatism, and chest pains relieved in **one minute** by the **Cuticura Anti-Pain Plaster.** 25 cents.

REMINGTON!

STANDARD TYPEWRITER

It has been for fifteen years the STANDARD, and embraces the latest and highest achievements of inventive skill.

SEND FOR FULL PARTICULARS.

Wyckoff, Seamans & Benedict,

51 North Pennsylvania Street, Indianapolis, Ind
May 22-5mo

$10,000—At our disposal for immediate loans at 7 per cent. in sums to suit. Persons wishing to borrow or lend money or to sell or buy mortgage or other securities. Those wishing reliable fire insurance and those wishing to buy or sell real estate, will find it to their advantage to see us. Rents collected and taxes and repairs looked after for a reasonable compensation. Office No. 44 Calhoun street.
SWAYNE & CO.
Over Hamilton bank. Octlo-1m

AMUSEMENTS.

MASONIC TEMPLE.

TWO NIGHTS ONLY!

Wednesday & Thursday, } Oct 23 AND 24

Denman Thompson's

—CELEBRATED PLAY—

THE OLD HOMESTEAD!

Endorsed by the Clergy as the only wholesome play written.

Seats on sale Monday. Prices as usual.

WEAK MEN MADE STRONG

LOCAL ABSORPTION. A new Treatise showing how men suffering from NERVOUS DEBILITY, LOST VIGOR, PREMATURE DECLINE, and all Kidney and Bladder difficulties, can find perfect health and vigor without stomach medication, sent sealed on receipt of stamp. MARSTON REMEDY CO., 19 Park Place, New York.

FOR MEN ONLY!

A POSITIVE CURE For LOST or FAILING MANHOOD; General and NERVOUS DEBILITY; Weakness of Body and Mind; Effects of Errors or Excesses in Old or Young. Robust, Noble MANHOOD fully Restored. How to Enlarge and Strengthen WEAK, UNDEVELOPED ORGANS & PARTS of BODY. Absolutely unfailing HOME TREATMENT—Benefits in a day. Men testify from 47 States, Territories, and Foreign Countries. You can write them. Book, full explanation, and proofs mailed (sealed) free. Address ERIE MEDICAL CO., BUFFALO, N. Y.
Nov. 22ao d&w1yr.

TO WEAK MEN

Suffering from the effects of youthful errors, early decay, wasting weakness, lost manhood, etc., I will send a valuable treatise (sealed) containing full particulars for home cure, FREE of charge. A splendid medical work; should be read by every man who is nervous and debilitated. Address,
Prof. F. C. FOWLER, Moodus, Conn.

J. S. McCURDY,

D·E·N·T·I·S·T

OFFICE—Room 15, over First National Bank. tuesdsat6m

A. FOSTER,

THE FASHIONABLE

Merchant Tailor!

Is now receiving his LARGE and WELL SELECTED STOCK of

FALL GOODS

Which are the Nobbiest ever brought to this city. He intends making

Suits in the Latest Styles

—AND AT—

Very Low Prices this Fall

and those wishing to get the worth of their money should call and examine his stock at his parlors,

NO. 15 W. WAYNE ST.

JAMES MADDEN,

PLUMBER,

Steam and Gas Fitter,

101 Calhoun Street,

Next door to Y. M. C. A.,

FORT WAYNE, - - - INDIANA

PAUL E. WOLF.

Steam Carpet Beating.

Carpets taken up, Cleaned and Relaid.

Upholstered Furniture and Mattresses of All Kinds Repaired and Remodeled.

All Work Warranted and Charges Reasonable.

PAUL E. WOLF,

No. 33 AND 35 CLINTON STREET.

You Will Always Find a

Well Selected Stock

—OF—

Fresh Fish, Oysters and Poultry,

—AT—

TROTT & HENRY'S

10 HARRISON ST.

A. F. GESSLER,

DEALER IN ALL KINDS OF

FRESH, SALT

—AND—

SMOKED - MEATS,

60 East Main Street.

He has just placed new machinery in his establishment and is now prepared to make the finest Sausages in the market. Dressed Poultry and Home-made Lard for sale. 24-1yr.

WATER WORKS.

Bath Tubs, Pumps, Rubber Hose, etc.

—AT—

C. W. BRUNS & CO.,

PLUMBERS,

166 Calhoun Street,

Opposite the Cathedral. Fort Wayne, Ind.

SPECIAL ATTENTION GIVEN TO Natural Gas Fittings.

The True Elixir Of Life Hood's Sarsaparilla

Hood's Sarsaparilla purifies the blood, builds up weak and debilitated systems, gives strength to weakened nerves, overcomes that tired feeling, tones the digestive organs, invigorates and regulates the kidneys and liver, expels disease and gives vigorous health. Young people say: "It is the best medicine we ever took." Old people say: "It makes us feel young again."

WEAR THE BURT & PACKARD

IT CONFORMS TO SHAPE OF FOOT.

If you want PERFECTION in fit, with freedom from CORNS and ALL DISCOMFORT you will always wear the BURT & PACKARD SHOE It is acknowledged as the most comfortable, the best wearing and most stylish gentlemen's shoe made in the world.

Don't spoil your feet by wearing cheap shoes. The BURT & PACKARD SHOE costs no more than any other fine shoe, though none approach it in value.

All styles in Hand-made, Hand-welt, and Burt-welt; also Boys' and Youths'. If not sold by your dealer send his name and your address to PACKARD & FIELD, (suc. to Burt & Packard) Brockton, Mass. Sold by

M. APP, Fort Wayne.

sept6-eod-6m

If you have a COLD or COUGH, acute or leading to CONSUMPTION,

SCOTT'S EMULSION

OF PURE COD LIVER OIL AND HYPOPHOSPHITES OF LIME AND SODA

IS SURE CURE FOR IT.

This preparation contains the stimulating properties of the *Hypophosphites* and fine *Norwegian Cod Liver Oil*, Used by physicians all the world over. It is *as palatable as milk*. Three times as efficacious as plain Cod Liver Oil. A perfect Emulsion, better than all others made. For all forms of *Wasting Diseases, Bronchitis,* *CONSUMPTION,* Scrofula, and as a Flesh Producer there is nothing like **SCOTT'S EMULSION.** It is sold by all Druggists. Let no one by profuse explanation or impudent entreaty induce you to accept a substitute.

THIRD POINT

You should read the CHICAGO DAILY NEWS because it's *an independent newspaper*. There are two sides to every political question, and THE DAILY NEWS gives them both with equal fairness. A party organ magnifies one side and dwarfs the other. No sensible man wants to be trifled with in this fashion. The time has gone by when American citizens expect to inherit their political opinions. They want to make their own—and to do this they want a paper to tell them the truth, regardless of their own personal preferences. If you are an honest man, independent and self-reliant in thought, read an honest and independent newspaper—read The CHICAGO DAILY NEWS.

Remember—Its circulation is 220,000 a day—over a million a week—and it costs by mail 25 cts. a month, four months $1.00,—*one cent a day.*

Hoffheimer's SASSAFRAS HERB BITTERS AND TONIC

PURELY VEGETABLE. CURES and PREVENTS Dyspepsia, Malaria, Indigestion, and all Bowel Complaints. Unequaled as an Appetizer, and as a Tonic for the Weak.

Sold by Grocers, Druggists, and Dealers everywhere.

PREPARED AND BOTTLED ONLY BY The Hoffheimer Distilling Co. CINCINNATI, O.

These Bitters Require No Liquor Dealer's License. Julius Nathan & Co., and Isaac Wile & Co., agents, Fort Wayne, Ind. 12-eod3m

ABOUT GLOVES.

When you are buying *gloves* remember that there is such a thing as a price that is too *cheap*. It is better to pay a fair price and get good gloves like **Hutchinson's.** They are made from selected skins in the best manner and are **warranted** to be the most serviceable made. If you want to know more about gloves in general and **Hutchinson's Gloves** in particular, enclose stamp for the book **About Gloves.** It will interest you. ESTABLISHED 1862.

JOHN C. HUTCHINSON, Johnstown, N. Y.

BROU'S INJECTION

An Infallible Remedy for the Cure of all Contagious Diseases of the Urinary organs; guaranteed not to produce Stricture; no sickening doses; and no inconvenience or loss of time. Recommended by physicians and sold by druggists everywhere. J. Ferré, (successor to Brou), Pharmacien, Paris.

—THE FORT WAYNE—

FANCY STEAM DYE WORKS,

NO. 51 EAST MAIN STREET,

PAUL BAUMANN, Prop.

Practical Dyer and Cleaner. Experience in Europe and America.

J. C. PELTIER,

Undertaker & Embalmer

17 WEST WAYNE ST.,

Telephone No. 174 - - - Fort Wayne, Ind

PHOTOGRAPHS IN TYPE.

Some of Our City Councilmen as Seen Through the Spectacles of the Sentinel's Railroad Reporter.

Last evening during the session of the city council our railroad reporter dropped into the council chamber for the purpose of listening, for a few moments, to the deliberations of that august body. His visit was merely a casual one. He had no axe to grind, and while the routine of business was being transacted, he drew on his note-book a pencil picture of some of the members present, and it was but natural that he should favor those whom he meets during his accustomed daily rounds.

The city council has in it six railroad and shop men and they are among the most active and useful members of that body. Taken from the ranks of labor and placed in responsible positions, they have proven themselves worthy of the trust reposed in them by their fellow citizens. They are not drones nor figure heads, put there to answer "aye" and "no" as their names are called to vote on important questions, but they have opinions and express them, and they are always those of practical men who know their duty and do it and vote for the best interests of the city.

The most familiar figure, perhaps, in the council is J. C. Kenscill. "Jack," as he is known by his friends—and he has a host of them all over the city—is a boiler-maker in the Pittsburg shops. He has been in the council for years and few men are better acquainted with municipal affairs. They seem to be a sort of "A, B, C," to him and he always votes intelligently. When he has anything to say—and he is is not afraid to speak—he says it forcibly, and his eloquence and logic carry weight with their utterance. Jack is a republican, but he manages to capture a democratic ward every time, some way or other, and he will probably remain in the council until the party lines are drawn closely on him, but he is a jolly good fellow, nevertheless.

P. J. Scheid, one of the representatives of the Seventh ward, is the assistant foreman of the Pittsburg machine shops. Mr. Scheid is one of the old members of the council. His constituency have faith in his ability, as is shown by the handsome majorities that he always receives at the polls on election day. His long service has made him familiar with every branch of councilmanic work, and he votes and talks intelligently upon the subjects that are brought up for consideration.

The Bass foundry and machine works has two representatives in the council—John Smith and Robert Cran. Mr. Smith is a moulder in the establishment. Working hard from morning until night, he is, nevertheless, a man of intelligence and keeps posted on the affairs of the city. His votes are always cast for what he believes to be right, and he is a useful and active member, speaking to the point when he addresses the council, and in an interesting and understanding way.

Robert Cran is one of the new members, having been elected from the Sixth ward last spring. He is the foreman of the car wheel department at the Bass works, and although he has only been in the council for a few months, he is one of its best members. He is a man of good judgment, intelligent and practical and his constituency are well satisfied with his record as councilman. Mr. Cran has lived in the city for years and has for a long time been connected with the Bass works, enjoying the confidence of his employers and the esteem of his fellow citizens.

The members of the city council mentioned above are what are known and commonly called "shop men." The only two "railroaders" in the body are Geo. P. Gordon and Jos. L. Gruber.

Mr. Gordon is the baggage master of the Pennsylvania railroad, a position he has held for years. He is popular with everybody and numbers his friends by the legion. He too is a new member, having been elected last spring as the councilman from the Seventh ward. Mr. Gordon always votes and talks as his judgment dictates and his opinions carry weight. He is one of the best members of the council.

Mr. Joe Gruber is a conductor on the Pennsylvania railroad. He took his seat in the council, for the first time, last spring. Personally he is the most popular of men and to this fact he owes his election. He has done good work since he entered the council and has become one of its most useful members. Fort Wayne is a great railroad center and it is right and proper that in her legislative body she should have a practical railroad man—a trainman—one who can give information on such subjects when they come up for settlement. Such a man they find in Joe Gruber, and with him we close our portrait gallery of the men from the busy centers in the common council of the city of Fort Wayne.

THE DAY'S BUDGET.

John Brown, of the Pennsylvania company's offices, was at Chicago yesterday.

C. O. Essig, cashier at the Pittsburg freight office, has lost his dog. Charley is frantic with grief and refuses to be comforted.

The engine at the Bass machine shops has been repaired.

President Hughart, of the Grand Rapids road, is in the east.

William Schondel, of the Bass blacksmith shops, is on the sick list.

Herman Ragel, of the Bass machine shops, has gone to Chicago on business for the company.

Joseph Druhot, of the Bass moulding rooms, is off duty on account of the death of his grandchild.

The funeral of Andrew McCarty, the railroad brakeman whose death occurred yesterday, took place this morning.

Engineer Sandy Hilker, of the Pittsburg, has been called to Greenwich, Ohio, by the death of his grandmother, at that place.

General Passenger Agent Fisher, of the Muncie, says the conductors on the road will be handsomely uniformed after December 1st.

Councilman Joe Gruber, conductor on the Pittsburg road, returned last night from an extended trip to Washington and New York.

The Brotherhood of Locomotive Engineers now number 26,000 members, and during the year it has paid to the widows and orphans $306,000.

The Bass foundry and machine works employes 800 men at the present time, and they expect to increase the force to 200 more before another month.

George U. Darker, clerk at the Bass works, is to be married during the holidays, so rumor has it. George received a handsome present from his girl yesterday.

Yardmaster S. A. Grable, of the Nickel Plate, has painters employed giving the finishing coat to the outside walls of his fine residence on West Wayne street.

General Manager Saul, of the Muncie road, is hustling things. He says: "We have contracted for five new palace passenger cars, 400 freight cars, new stock cars, and 2,000 tons of steel rail for the track. These are orders to be filled inside of five weeks, so you see we mean business."

Charley Cherry, chief clerk in Master Car Builders Graham's office, of the Pennsylvania company, has been granted a few days leave of absence. Charley was married last evening to Miss Maggie Sinclair. A reception awaits him on his return to the shop, so Clerks Tom Golden and Frank Sweringen tells us.

Master Mechanic G. L. Potter, of the Pittsburg; Frank Morse, of the Wabash; William McPhail, of the Muncie; Wilbur Ruth, of the Bass works, and Mr. A. D. Cressler, of the Kerr Murray works, have been appointed by the council to inspect the new water works pump and report as to its capacity and make.

The Wabash train on which President Ashley rode while making his inspection of that road last week, made the run from Toledo to St. Louis, a distance of 436 miles in eleven hours, within a fraction of forty miles an hour for the entire distance, including stops for all purposes. Good running, that, and good evidence that the road bed is in fine condition.

The shipments of grain, flour, and provisions from Chicago to the seaboard by the lines in the Central Traffic association last week aggregated 27,925 tons, against 27,899 for the week previous, an increase of twenty-six tons, and against 32,736 for the corresponding week last year, a decrease of 4,811 tons. The Vanderbilt lines carried 44.2 per cent. of the tonnage, the Pennsylvania lines 24.3, the Chicago and Grand Trunk 16.6 and the Baltimore and Ohio 14.9.

Rheumatism is caused by lactic acid in the blood, which Hood's Sarsaparilla neutralizes, and thus cures rheumatism.

Slippers were in use before Shakespeare's time, and were originally made "rights" and "lefts."

News About Town.

It is the current report about town that Kemp's Balsam for the Throat and and Lungs is making some remarkable cures with people who are troubled with Coughs, Sore Throat, Asthma, Bronchitis and Consumption. Any druggist will give you a trial bottle *free of cost.* It is guaranteed to relieve and cure. The large bottles are 50c and $1.

Exactly the Work.

COLUMBUS, Ohio.

Some time ago I purchased "Appleton's Cyclopædia of Biography." It is exactly the work which should be in the library of every public or professional man and do not think that the same amount of money could be so well invested in any other publication. I have no hesitation in endorsing the work as of a very high character and recommending it to the public generally.

(Hon.) THOMAS E. POWELL.

Advice to Mothers.—Mrs. Winslow's Soothing Syrup should always be used when children are cutting teeth. It relieves the little sufferer at once; it produces natural, quiet sleep by relieving the child from pain, and the little cherub awakes as "bright as a button." It is very pleasant to take. It soothes the child, softens the gums, allays all pain, relieves wind, regulates the bowels and is the best known remedy for diarrhœa, whether arising from teething or other causes. Twenty-five cents a bottle.

Jan-27-1y

A PECULIAR MODE OF SMUGGLING.

In the days when high-heeled boots were the pride of fashion there was a shoemaker in London who made a fortune by the sale of the best Paris boots at a price which all his fellow-tradesmen declared ruinous. He undersold the trade and obtained troops of customers. "Those boots must be stolen," said his rivals; but there was no evidence that they were; certainly they were not smuggled boots, for anyone could satisfy himself that the full duty was paid upon them at the custom house. The shoemaker retired from business with a fortune, and it was not until some time afterwards that his secret was accidentally discovered. It was then found out that although he had paid duty for the boots, he had not paid it for everything that was in them. There was a heavy duty payable on foreign watches; and every boot consigned to him from Paris had contained in its high heels a cavity exactly large enough to hold a watch. The great profit obtained by the trade in smuggled watches made it possible for this tradesman, when he had filled up the heel, to sell his boots under prime cost. This was worth while again, because, of course, by the extension of his boot trade he increased his power of importing waethes duty free.

Be sure and call for Dr. Bull's Cough Syrup, if you are troubled with a bad cough or cold.

Mr. L. B Kiefer, of Lancaster, Pa., wrote us.—Having a sprained leg of almost thirty days standing, and after trying half a dozen advertised preparations in the market without satisfactory results, I tried Salvation Oil, and in less than three days my leg was all right again. There's nothing like it.

Christmas will come on Wednesday. This item is a fair scoop on everything except the almanacs.

Piles, one of the most disagreeable and painful of disorders, are generally produced by sedentary habits, indigestion, costiveness, or intemperance. This disease should be promptly treated by proper remedies. There is nothing more suitable, by its wonderful curative action, than Pond's Extract Ointment, in which the medicinial virtues of Pond's Extract, very valuable in this complaint, are highly concentrated. It is best, however, to use both the Extract and Ointment. Ask you druggist for it, and be sure you get the genuine.

It is estimated that the amount of gold and silver coin on the bottom of Atlantic ocean is about $50,000,000.

We accidently overheard the following dialogue on the street yesterday:

Jones. Smith, why don't you stop that disgusting hawking and spitting?

Smith. How can I? You know I am a martyr to catarrh.

J. Do as I did. I had the disease in its worst form, but I am well now.

S. What did you do for it?

J. I used Dr. Sage's Catarrh Remedy. It cured me and it will cure you.

S. I've heard of it, and by Jove I'll try it.

J. Do so. You'll find it at all the drug stores in town.

LIARS should remember that Ananias did not have such an easy death, notwithstanding he was rocked to sleep.

Before Breakfast

always use SOZODONT and rub it in well. It gives such pleasant relief from parched tongue resulting from sleep, promotes the healthful secretions of the mouth. It will cost more for meat and such things, but don't begrudge it.

If you do not receive your SENTINEL regularly, please notify us immediately, either in person or by postal card, that we may remedy the fault.

ROGERS' ROYAL NERVINE TONIC

Is, as its name implies, a most VALUABLE RESTORATIVE to the NERVOUS SYSTEM.

It GIVES NEW LIFE and Strength when the body is tired and weak from overwork, mental or physical.

Price $1 per bottle. There is no substitute for this preparation. Sold by druggists.

MAYFLOWER MILLS.

$75.00 TO $250.00 A MONTH can be made working for us. Agents preferred who can furnish a horse and give their whole time to the business. Spare moments may be profitably employed also A few vacancies in towns and cities. B. F. JOHNSON & CO., 1009 Main St., Richmond, Va.

N. B.—Please state age and business experience. Never mind about sending stamp for reply. B. F. J. & Co. Apr3-dw6m

FAIRBANK'S SANTA CLAUS SOAP,

The Leading Laundry Soap of the world.

N. K. FAIRBANK & CO. — CHICAGO.

Weak and Nervous Ladies Should use Koptonic.

For sale at Thieme & Gross' Drug Store, Corner Calhoun and Wayne.

L. O. HULL,

WALLPAPER

Decorations, Window Curtains, Window Glass

PAINTS.

Oils, Varnishes, Artists' Materials,

HOUSE AND SIGN PAINTING

Cheapest Place in the City.

No. 90 Calhoun Street.

Arrival and Departure of Trains.

PENNSYLVANIA COMPANY.

Under Schedule in Effect May 12, 1889.

Trains leave the Pittsburg, Fort Wayne and Chicago station at Fort Wayne as follows:

(STANDARD TIME.)

EASTBOUND—For Pittsburg, Baltimore, Washington, Philadelphia and New York *5:20 a. m., †1:40 p. m., *8:00 p. m., *9:00 p. m. Crestline accommodation, †7:00 a. m.

WESTBOUND—For Chicago, *5:15 a. m., †11:40 a. m., *5:00 p. m., *7:45 a. m. Chicago accommodation leaves at 6:30 a. m. For Plymouth, †4:00 p. m.

*Daily.

†Daily, except Sunday.

NEW YORK, CHICAGO & ST. LOUIS R. R.

GOING EAST		GOING WEST
Lv 2 00 p m	Express	Lv 2 00 p m
Lv 6 10 a m	Accommodation	Lv 6 45 a m

*LAKE SHORE & MICHIGAN SOUTHERN.

[Fort Wayne Division.]

FROM NORTH		GOING NORTH
10 30 a m—A.	Cincinnati Ex.....—Lv	
	Detroit Ex	" 4 40 p m
3 40 p m	"—Detroit Fx	"11 50 a m
5 20 p m	"—Way Freight.....	" 6 40 a m

All trains daily except Sunday.

[MUNCIE ROUTE]

FT. WAYNE, CINCINNATI & LOUISVILLE AND WHITE WATER RAILROADS.

The direct line to and from Cincinnati, Louisville, Indianapolis and Fort Wayne.

TIME CARD. Oct. 13, 1889.	No. 5. Daily.	No. 1. Ex-Sdy.	No. 3. Daily.
Fort Wayne..lv	6:00 a. m.	10:40 a. m.	6:20 p. m.
Indianapolis.ar	10:30 a. m.	3:45 p. m.	10:45 p. m.
Cincinnati...ar	—	6:25 p. m.	—
Louisville....ar	—	6:25 p. m.	—

Returning, service is equally fast. Two trains daily from Indianapolis. Three trains daily, except Sunday, and one train from Louisville and Cincinnati. Trains leave from North depot, Fort Wayne.

WABASH RAILWAY.
MARCH 31, 1889.

GOING WEST.	Depar
Pacific Express, daily	5 00 a. m.
Kansas City ex. daily ex'pt Sunday	1 45 p. m.
Vestibule Limited and Mail.....	8 17 p. m.
Lafayette accom	3 30 p. m.
GOING EAST.	**Depart**
Vestibule Limited daily.....	5 05 a m
Cannon Ball, except Sunday.....	1 30
Limited Express, daily	6 25

Lafayette accom arrives 11 a m.

INDIANAPOLIS TIME CARD.

Lv Ft Wayne	Ar Indianapolis
5 00 a m.....	10 30 a m
1 45 p m.....	6 20 p m
Lv Indianapolis	**Ar Ft Wayne**
7 15 a m.....	1 20 p m
1 10 p m.....	6 10 p m
7 00 p m.....	5 00 a m

Through Buffalo Palace sleeping cars and new free chair cars on the Pacific and Limited express. Free chair cars, dining car and New York and Boston sleeping car on Vestibule Limited express.

Kansas City express and Cannon Ball has new reclining chair cars for Kansas City free.

GRAND RAPIDS & INDIANA R. R.

Time Table for Fort Wayne, in Effect Oct. 6, '89

GOING NORTH.	
*For Grand Rapids and North.....	Lv 2 15 a m
" " "	" 8 05 a m
For Grand Rapids.....	" 2 50 p m
From Richmond.....	Ar 6 15 p m
GOING SOUTH.	
For Richmond and Cincinnati.....	Lv 5 50 a m
" " "	" 12 30 p m
" " "	" 12 10 p m
From Grand Rapids.....	Ar 6 35 p m

*Daily between Cin. and Grand Rapids.

All other trains daily except Sunday.

G. H. Morrill & Co.,

Manufacturers of

Printing, Lithographic Inks, and Varnishes.

119 5th AVENUE,

CHICAGO, ILLINOIS.

Chas. M. Moore, M'g'r.

FINE MEATS.

ROUSSEAU & PFEIFFFER,

44 WEST BERRY STREET,

Have one of the BEST MEAT MARKETS in the city. They handle nothing but first-class meats Sold at reasonable prices.

DR. T. J. DILLS,

NO. 40 WEST BERRY STREET,

DISEASES OF THE EYE AND EAR.

Office hours: 9 to 12 a. m. and 1:30 to 4 p. m.

FRANK B. KENDRICK,

ARCHITECT,

138 CALHOUN STREET,

FORT WAYNE, - - - - - - - INDIANA

J. M. E. RIEDEL,

ARCHITECT,

ABOVE SCHANZ'S GALLERY.

112 CALHOUN ST. - FORT WAYNE, IND.

The Oldest Firm and Most Reliable in the City,

Wing & Mahurin,

ARCHITECTS!

Rooms 41 and 42, Pixley & Long Block.

S. BREIDENSTEIN.

Real Estate & Loans

26 Court Street.

Watch his bulletin for some special bargains

Weak and Nervous Ladies Should use Koptonic.

For sale at Thieme & Gross' Drug Store, Corner Calhoun and Wayne.

Fruit House Prices for Christmas & New Years.

THE HOLIDAY TRADE.

GREAT ATTRACTIONS FOR CHRISTMAS AND NEW YEARS.

In our New Store we can make a much handsomer display of our Christmas goods than in the old place. All our fancy Christmas presents show off to a much better advantage, and in order to accommodate all our customers we have laid in an immense stock of all kinds of holiday goods.

We have a large stock of Plush Albums of different shades and sizes ranging from 50c to $3.50. Fancy Silk Plush Velvet Toilet sets, 75c to $2.00. Large Wax Dolls and China Dolls in all sizes from 5c up to 70c. Fancy Tea Sets for children, Boy's Drums, Guns and Pistols, Balls, A. B. C. Blocks, Horses, Carts, Lions, Elephants, Tigers, Dogs and Cats, Jumping Jacks, Music Boxes and a thousand other things for Christmas and New Years, and

CHRISTMAS TREE CANDLES

We have an immense supply and this year at extremly low prices, 15c a Box.

AND IN OUR TEA, COFFEE AND SUGAR DEPARTMENT

Our increase in them is very great since removing to the new place. The high price of Coffee is inducing a good many to use Teas, as there has been no advance in them, in fact Teas are lower now than they have ever been in the history of the trade, a good Tea can now be bought for 20c per pound, this is the same price as a pound of Rio Coffee and it will go twice as far. Our very best Tea is 50c per pound, just the same goods that sold a few years ago at $1.00 per pound. We also have a common Japan Tea as low as 10c per pound, this we sell little of, our best goods are so cheap that most of the trade prefer the best.

Young Hyson Tea 20c lb, choice 30c and 40c lb, best 50c lb.
Gun powder Tea, very choice, 30c lb, best 50c lb.
Oolong or Black Tea, 20c lb, 30c lb, best 50c lb.
Imperial Tea, choice 30c lb, very best 50c lb
Japan Tea, common 10c lb, choice 30c lb, best 50c lb.

The 30c Japan Tea can not be beat. In fact, it will make as good a draw as the 50c, and few can tell the difference. It is sweet, high flavored and a rich drawing Tea. It is a lot of 50 chests we purchased of a New York house in closing out at half the usual price. No charge for trying it. You will try two pounds in place of one when you once see it.

THE SUGAR MARKET

in consequence of the movements of the sugar trust, sugar has been subject to severe fluctuations and the rises in 90 days was equal to 40 per cent, but in the last 30 days the tendendcy has been downward, and we have reduced all goods 1c lb, from the highest point we quote now:

Crushed and Powdered, 8½c lb. Cut Loaf and Granulated, 8½c lb.
Standard Coffee A., 8c lb. Choice Yellow Extra C., 7c lb.

COFFEE, RIO AND JAVA.

The same influences that governed the sugar market has also controlled the coffee—viz—a coffee trust and the price has been advanced and maintained the last year, in the face of a large crop and abundant supplies. There is now a prospect of a declining market. We are still selling our coffee's 2c below the market prices:

Choice Green Rio, 20c lb; Best Old Government Java, 25c lb; Choice Roasted Rio, 23c lb; Best Roasted Package Sampson Brand, 24c lb; Jersey Coffee, Roasted in Packages, 24c lb; Leverings Coffee, Roasted in Packages, 24c.

CALIFORNIA FRUITS CANNED AND DRIED.

California Dried Apricots, 20c lb; California Peeled Peaches, 25c lb; California Nectaries, 20c lb; California Unpealed Peaches, 9c lb; California Silver Prunes, 15c lb; California Pitted Plums, 16c lb; California Canned Peaches, Extra Crawfords, 25c can; California Apricots, can, 20c; California Bartlett Pears, 25c can; California Green Gages, 22c can; California Egg Plums, 20c can; California White Cherries, 28c can.

FOR CHRISTMAS CAKE—Foreign and Domestic Dried Fruits.

New Valencia Raisins, 10c lb; Muscatel Raisins, 12c lb; Sultana Seedless Rasins, 10c lb; Zantee Currants, nice new and fresh, 8c lb; Leghorn Citron, 25c lb; Orange and Lemon Peel, 15c lb; Shelled Almonds, 35c lb; Good Figs, 8c lb; Best Figs, 12c lb; Dried Raspberries, 28c lb; Pitted cherries, 20c lb; Dried Blackberries, 10c lb; Dried Peaches, 8c lb; Dried Apples, 7c lb; Evaporated Apples, 9c; German Pears, 10c lb; Turkish prunes, 5c.

CANDIES AND NUTS FOR CHRISTMAS.

Pure Stick candy, 12c lb; Choice French Mixed, 12c lb; Fancy Toy candies for children, 20c lb; all kinds of Christmas Tree candies for decorations, 1c, 2c, 3c, 5c and 10c each; Mixed fancy candy, Bon Bons, 20c lb; Chocolate candies, 20c lb; English Walnuts per quart or pound, 12½c; Brazlis and Filberts, 10c lb; Almonds, soft shell, 15c; Mixed Nuts, 12½c, quart or pound.

FOR CHRISTMAS TREES.

Christmas tree candies, we have all sizes and a large stock, which we offer at 15c a box, this is much lower than they have ever been sold at. Also, all kinds of ornaments for Christmas Tree decorations from 1c, 3c, 10c and 20c each.

MOLASSES AND SYRUPS—Syrups, New Orleans Molasses and Sorghum.

Best extra Golden Dripps, 40c gallon; Vermont Maple Syrup, 70c; Good New Orleans, gallon, 35c; Best New Orleans, 50c gallon; Best Sorghum, 40c gallon.

WINES AND LIQUORS FOR MEDICAL USE.

Choice Catauba Kelly Island Wine, $1.00 per gallon; Kelly Island Sherry and Port Wine, $1.25 per gallon; Best California Angelica and pure Muscatel, $1.25 per gallon; New Bourban and Rye Whisky, $1.00 and $1.25 per gallon; Oother Grades, $1.40, $1.75, and old 76, $2.50 per gallon; Wines in Bottles, 35c and 40c each.

MACHINE OILS AND LARD OIL.

Choice Yellow Machine Oil, 30c per gallon; Dark Machine Oil, 20c per gallon; Neatsfoot Oil 70c per gallon; Castor Oil, $1.75 per gallon; Lard Oil, 70c per gallon; Headlight, 10c per gallon; Water White, 12c per gallon.

CIGARS AND TOBACCO.

Horse Shoe Tobacco, Plug, 45c lb; J. T., or Big Chung, 38c lb; Wild Flower, 40c lb; Jolly Ike, 40c lb; Smoking Tobacco, 20c and 30c lb; best Durham, 45c lb; Fine Cut, 25c lb; Good Fine Cut, 50c, Very Best 60c and 75c lb; Cigars, different grades running from 60c per box, up to $1.50 per box.

FORT WAYNE FRUIT HOUSE.

THE BEST MEATS IN THE CITY

GOTTLIEB HALLER

South Side Meat Market, carries nothing but the choicest meatz. Fresh and Salt Meats, Hams, Sausage at

No. 366 CALHOUN STREET.

AND HANNA STREET (WESSEL BLOCK.)

ROBERT SPICE.

Pumps, Pipe, Hose and Fittings.

DRIVE WELLS.

Natural Gas Fitting a Specialty.

Grecian shoes were peculiar in reaching to the middle of the legs.

HERE'S
—THE—
DEPARTMENT

That keeps both you and us busy all the time—you in knitting and us in selling. You can get just what you want here

AND GOOD!
YARNS!

German Knitting,
Germantown,
Saxony,
Spanish,
Factory Yarns,
Angora Wool,
Ice Wool.

For Your Fancy Work

Wash Silks,
Robe Silks,
Knitting Silks,
Arasines,
Cheneilles,
Kismet,
Cheneille Cords,
Banner Rods,
Plush Ornaments,
Brass Ornaments.

☞This department is situated right under the center skylight, and we'regoing to make it the most attractive spot in the store.

SEE THE NEW DRAPERY SILKS AND PLUSHES.

ROOT & COMPANY

EEL RIVER RAILROAD COMPANY.—ANNUAL MEETING.

The Annual Meeting of the Stockholders of the Eel River Railroad Coinpany will be held at the Passenger Station of the Company, at Butler, in the State of Indiana, on Wednesday, Nov. 6th, 1889, at 10 o'clock a. m., for the election of Directors for the ensuing year, and for the transaction of such other business as may properly come before the meeting.

P. W. SMITH, Secretary.

October 5th, 1889.

Lap Robes,
Horse Blankets,
At Factory Prices.

JOE. W. BELL,
13 EAST COLUMBIA ST.

Coverdale & Archer,
No. 24 Harrison Street.

Have always on hand the

BEST COFFEE and TEAS
AT LOWEST PRICES,

Dressed Poultry, Fresh Oysters and Celery Received Daily.
Oct4-1mo

P. E. COX,
PRACTICAL
Sanitary Plumber,
Has opened a shop at
No. 29 West Main Street.
ALL WORK GUARANTEED AT
Reasonable Prices

SHIRTS ♦ MADE ♦ TO ♦ ORDER.

All the Latest Styles in Fancy Bosoms and French Flannels. All Flannels are shrunken before they are cut. Satisfaction guaranteed.

P. G. KUTTNER,
july 20-3m] 144 CALHOUN ST.

COSGROVE & SNYDER,
Tubular and Drive Wells
Put Down by Skilled Workmen.
Special Attention Given to Pump Repairing.
We keep on hand a full line of Pumps and Repairs. PERKINS WIND MILLS.
NUMBER 9 HARRISON STREET.
Sign of Wind Mill Rudder. june9-tf

Fort Wayne Sentinel.
WEDNESDAY, OCT. 23, 1889.

LOCAL NEWS.

Supt. C. D. Gorham is at Cleveland.

There will be a race at the fair grounds to-morrow.

Editor McClung, of the Muncie *Times*, is in the city.

Rev. Father J. Becks, of the St. Joe hospital, is critically ill.

Rt. Rev. Bishop Dwenger will go to Michigan City next Sunday.

Dr. George L. Greenewalt returned from Northern Wisconsin last evening.

Mr. John Pressler, of 68 West Jefferson street, bought a fine team of horses to-day.

Councilman Joseph Gruber returned from New York and other eastern points last night.

Mr. John S. Byers, local agent of the Muncie at Newcastle, was in the city last evening.

The Fort Wayne Building and Loan association at their regular meeting last night loaned $4,500.

Mr. John Scheffer, the Grand street grocer, whose illness was noted a few days ago, has typhoid fever.

Mrs. Hannah Hirsch has returned from a pleasant visit of a week at the home of her daughter in Butler, Ind.

The "Possible Case" company went to Coldwater, Mich. The attraction does not give the satisfaction it did last year.

The Wayne street M. E. church choir will be entertained Friday evening, at the apartments of Prof. and Mrs. W. F. Heath.

Miss Allie Provines, of Huntington, who was visiting her cousin, Mrs. Geo. R. Hench, of 383 East Wayne street, has returned home.

Miss Anna, daughter of Mr. and Mrs. Jacob Walters, will return in a few days from Pittsburg, where she has been staying for a year or more.

Mr. William Black, ahead of "Fantasma," was in the city to-day. The attraction will be at the Temple three nights, commencing next Monday.

The many friends of ex-Councilman Edmumd Lincoln will be pained to learn that his condition to-day is much worse. The end is thought to be near.

The next regular meeting of the W. C. T. U. will be held in the Y. M. C. A. building on to-morrow afternoon at 3 o'clock. Members will please take notice.

John L. Davis, Auburn, Ind.; Daniel Spranger, Berne, Ind.; John K. Keil, Findlay, Ohio; James Lamaree, Wabash; are among the guests at the Ave-line.

Mrs. Dr. Holliday, of Cleveland, Ohio, is ill with diphtheria at the residence of her brother, Mr. R. T. McDonald. Her husband is at her bedside.

Mr. Christian Miller, the former Bloomingdale grocer, yesterday received from Germany a check for $3,700, his share of a legacy from his father's estate in Germany.

Miss Nellie, daughter of B. W. Chapman, formerly an engineer on the Wabash and a resident of this city, is the guest of her aunt, Mrs. E. O. Poole. Her home is now at Detroit.

Married, at 93 Montgomery street, last evening, by the Rev. S. A. Northrop, Mr. Wm. A. Mannor to Miss Emma Woolsey, both of this city. A large company of friends witnessed the ceremony.

Mr. Jacob Ertle returned to Huntington to-day, after having been confined to the home of his sister, Mrs. Frank Gocke, 325 East Wayne street, since September 9. He was injured in a runaway accident at that time.

Chief Wilkinson received a telegram from Warsaw last night that the man Davis, of Pierceton, who was captured in this city recently, was indicted for larceny and is now behind the bars in the Wabash jail, the Warsaw prison being considered insecure.

The new livery barn of A. C. Perrin, on East Main street, now being erected by Contractor Samuel Bitler, will be finished in about three weeks. It will a handsome structure and will have modern improvements including carpeted reception rooms for ladies.

The ladies of the First Presbyterian church are making great preparations for the "Deestrick Skule" entertainment and social, Friday evening, October 25. Admission, 25 cents, which includes supper and entertainment. No reduction to children. Supper from 6 to 8 o'clock only.

Ex-United States Marshal T. W. Blair returned from Indianapolis last night, where he had been called to testify before the federal grand jury in the case of Daniel Rynhard, the man arrested in Jackson township, on a charge of being a counterfeiter. Rynhard was indicted by the jury, and his trial will be called about the middle of next month. Fred Meeds and John Culver, of Jackson township, and Cregg Moore, of Paulding county, Ohio, were also called as witnesses.

Master Mechanic Morse, of the Wabash, was at Toledo to-day.

Mr. J. B. Fonner, of the office of Bell & Morris, has qualified as notary public.

Supt. P. S. O'Rourke and Mr. W. W. Watson enjoyed a hunt yesterday near Decatur.

There was no superior court to-day, Judge Chapin having gone north to attend court.

Mr. Wm. H. Goshorn, county bridge superintendent, is able to be out after his long illness.

Mr. John Droego, representing M. I. Wilcox Cordage and Supply company, Toledo, is in the city.

The council proceedings published in THE SENTINEL are interesting and should be read by everybody.

Conductors Van Way, Charles Parker and George Porter, of the Wabash, were relieved from duty Saturday night.

John English, a plain intoxicated individual was arrested by Officer Limecooly last evening. He went to jail.

A. D. Caven, a prominent business man and banker, of Derry, Pa., is in the city, visiting the family of Mr. D. Williams.

The Father Edward council will open a fair next Monday evening. The uniform rank of the C. B. L. will turn out in a body.

Mr. Fred Raab, of East Washington street, was thrown from a Texas pony last night and was injured, but he was able to walk home.

Thomas, the two year old son of Mrs. McNulty, of 28 Force street, died last night of brain trouble. The funeral occurs to-morrow morning.

The stone work on the Schmitz block, done by Roth & Keller, was completed yesterday and the brick work, done by Contractor Kendrick, was finished to-day.

Mr. Clarence Schell, who travels for the Old Fort Pulley works, left to-day for Montgomery, Ala., in the interest of that industry. He will be absent several weeks.

Mr. James Liggett has received his commission as guager of the Sixth district and has forwarded his bond in the sum of $5,000, with J. B. White and J. W. Hayden as security.

Mr. Al Jaxtheimer, popularly known as "Jax," celebrated his twenty-fifth birthday last evening and entertained his friends at the usual meeting place of some members of the Bicycle club.

Warsaw *Times*: "Rev. D. C. Woolpert, pastor of the M. E. church of this city, is slowly convalescing from his recent severe attack. The members of his flock, and the public generally, will be pleased to hear this."

Hiram Benham, a prominent citizen living near Huntington, Ind., and proprietor of the Taswell saw mills, was killed at that place, by a huge tree falling on him. He was forty years old, and leaves a large family.

To-morrow will occur the marriage of Mr. Fred Kimball, proprietor of the "Drummer" cigar store, and Miss Clara A. Williams. Rev. Father Lang will officiate. The young people are well-known and have a host of friends to extend congratulations.

Huntington *Herald:* "The wife of Dr. Younge, of Fort Wayne, accompanied by her children, is visiting with her mother, Mrs. L. B. Smith, of this city. —Mrs. Tony Gerard is down from Fort Wayne to visit a couple of weeks with her mother, Mrs. Jordon, on Franklin street."

The fire commissioners met this afternoon at the city hall, to confer with E. J. Mitchell, special agent of the Fire Extinguisher company, Chicago; Mr. Theo. W. Plumb, agent of the Gutta Percha and Rubber Manufacturing company, New York, and several others. The commissioners will look into the advantages of several chemical engines with a view to recommending the purchase of one for the city.

"The Old Homestead," which appears at the Temple to-night, contains too much human nature, kindly, pathetic, humorous and simple to call it a play. Plain, homely "Josh Whitcomb, the New England farmer," who has been for a long time one of the most real and lovable creatures to almost the entire country, in his faithful devotion to an erring son, whom he saves from destruction, preaches by his words and actions the most powerful temperance sermon ever heard.

The last will of Susanna Burlarger has been filed with the county clerk. She gives lot No. 36, Comparet's addition, on East Washington street, to her nephews and nieces in Germany. The two houses on lot 140, Hanna's addition, on East Jefferson street, are given to Henry and Angelia Tholen. One half of lot No. 88, Hanna's addition, on East Washington street, is given to Mrs. Resina Rohjans. The other half goes to Wm. and Eliza Kessins. Lot 62, Hanna's addition, on East Washington street, goes to Wm. Burlarger. A farm is bequeathed to Rev. Father Oechtering, of St. Mary's Catholic church. Other money bequests are made from one to the other of her relations. Henry Monning was named executor, but owing to his death Henry Tholen qualified.

Loyal lodge K. of P. will hold a meeting to-night.

The trustees of South Wayne held a meeting last night.

The uniform rank C. B. L. will hold a meeting to-night.

Dr. Geo. J. Schutt, of Chicago, is visiting friends in the city.

Four passengers left on the Wabash to-day, en route to California.

Mrs. Jacob Bowser, of Chicago street, is recovering from her serious illness.

Miss Phœbe Selle, of Defiance, Ohio, is in the city the guest of Mr. August Detzer.

Mrs. L. R. Buckwalter, of West Jefferson street, who has been quite ill, is recovering.

Mr. John Sulzer is the lowest bidder for an addition to the Seventh ward engine house.

Mrs. Theo. Havert, of Maples, who has been visiting at Chicago for a week, has returned home.

The central store room of the Schmitz block has been secured by Mr. S. A. Karn, the music dealer.

Logansport *Reporter:* "Mrs. John Stevens, of Fort Wayne, is visiting her sister, Mrs. Harry Reed."

The popular Bon Amis held their first hop of the season last night. They have their hall in the Foster block.

Miss Rebecca Strauss, of Webster street, has so far recovered from her recent illness as to be able to sit up.

Mr. Joseph Hahn, of 143 Baker street, is dangerously ill. He is past master of Home lodge F. & A. M., and is well known.

I. W. Hoover, Marion; M. Winfield, Logansport; Wm. Perry, Indianapolis; O. M. Baker, Adrian, are among the guests at the Rich.

Chas. S., the two year old son of Mr. Theo. Lingel, of St. Mary's avenue, died last night of scarlet fever and was buried this afternoon.

George Erick enters suit against Cornelius S. Smith in the superior court on note, demand, $125. A. H. Bittinger is attorney for the plaintiff.

Mr. Jacob Foellinger, of South Wayne, owner of valuable property on Calhoun street, had three fingers severed in a cider mill yesterday.

Mr. Harvey Brokaw, a conductor on the Richmond road, returned from a hunting expedition to-day. While away he suffered from rheumatism.

The National Building Loan and Protection association, of Minneapolis, meets Friday evening at Fred Schmueckle's place on East Berry street.

J. M. Keyser has been given a permit to build a shop building on lot 95, White's 1st addition, to cost $300; Swift & Co., to repair building at 46 old plat, $3,000.

Born, to Mr. and Mrs. Charles E. Hill, of 29 Boone street—a daughter. Mr. Hill is the popular young telegraph operator for the Nickel Plate, and he is passing cigars around.

A telegram announces the death of Mrs. John Greer at Columbus, Ohio, a sister of Mr. Thomas Greer, of Pleasant township, and an aunt of Mr. Thomas Greer, jr., of County Treasurer Mower's office. Mr. Greer, sr., left to-day to attend the funeral.

P. T. Barnum, who justly claims to know what is necessary to amuse the public, says of Denman Thompson's "Old Homestead:" "I admire his drama, which does so much to please and improve mankind. The moral teachings are worth much to the public."

Work was suspended temporarily on the asphalt pavement to-day on account of a difficulty to procure the services of men who will work around the company's furnaces at the mixing station. By reason of the severe heat in preparing the asphalt, only colored men can stand the work without exhaustion.

The following real estate transfers have been recorded: Joseph and George W. Brackenridge to Jay M. Moderwell, lot No. 53, Brackenridge's addition; Hannah A. Munson to same, $4,500; H. F. France to Wm. D. Gordon, lot 169, William's addition; Susan C. Huffman to same, lot No. 162, William's addition; W. E. C. Bouts to same, lot No. 163, William's addition.

Last evening, at the home of the bride's parents, 109 DeWald street, occurred the marriage of Miss Maggie, the winsome daughter of Mr. and Mrs. Thomas Sinclair, to Mr. Charles P. Cherry, a popular young man of the Pennsylvania offices. Rev. J. M. Boggs, of the Third Presbyterian church, officiated. The young couple will live with the bride's parents for the time being and will forego the wedding trip. THE SENTINEL congratulates.

A morning paper, evidently wrongly informed by a Lafayette paper, says that Messrs. Mugg and McHugh, of Lafayette, have been appointed by Bishop Dwenger as vice-presidents to the Catholic congress at Baltimore. This is not the case. Messrs. McHugh and Mugg were named as delegates to the congress and cards were issued accordingly. There has been but one vice-president appointed for the Fort Wayne diocese and he is W. P. Breen, of this city.

Mr. Edmund Lincoln died at noon to-day.

Emmet Shanks, of Huntington, was in the city to-day.

The Ryans have appealed their nuisance case from 'Squire Hays.

Mrs. Michael Huntine, of 51 Hendricks street, has gone east on a two weeks' visit.

Miss Annie Fahlsing, of Spy Run avenue, who has been seriously ill, is convalescent.

Mr. C. L. Weaver, a prominent traveling salesman for a paint house, Chicago, is in the city.

Enos White was to-day appointed chief janitor of the government building by Postmaster Higgins.

Mr. and Mrs. Fred Needham are expected to return to the city to-night, after their long absence in the east.

Miss Hattie Wolfe, of Murray street, will leave for Kalamazoo, Mich., to-morrow, to attend Parson's Business college.

Judge O'Rourke to-day rendered a judgement of $500 in the bastardy proceedings of Sarah Lick against M. J. Durham.

The great trotting race between Lorna Doone and Susie B. will come off at 2 o'clock to-morrow afternoon at the fair grounds.

To-day at Lafayette, occurred the nuptials of Mr. Albert Leslie and Miss Mary Ruger. A number of persons of this city were present.

Mr. Steve O'Conner, formerly in the county auditor's office, is quite low from a throat trouble. A surgical operation may be found necessary.

J. E. Merriman, G. H. Glasley, South Whitley; G. A. Chalis, Milwaukee: F. M. Luce, Detroit; are among the guests at the Wayne.

The match race between Susie B. and Lorna Doone will undoubtedly attract a large crowd to the fair grounds to-morrow afternoon. Great sport is anticipated.

The case of the state vs. F. Barnett, on a charge of assault and battery on Walter Holly, was up before 'Squire France to-day. Holly also filed a capias against Barnett. H. C. Hanna appears for the defendant.

The new fire ladder recently purchased of Preston & Co., Chicago, by the city was unloaded from the cars at the south depot to-day. It is a beauty and the department feel proud of the new apparatus. An exhibition was given near the engine house this afternoon, with very satisfactory results.

Failure.

LANCASTER, Pa., Oct. 23.—James Brisan, cattle dealer of Ephrate, had an execution issued against him to-day for $9,554. No statement of his liabilities or assets has been made.

Best Brands Fresh Oysters.

S. & W., 28c can; Selects, for frying, 35c.

FRUIT HOUSE.

Reward--Lost, Ladies' Satchel.

Left on the corner of Main and Broadway last night, an alligator skin grip sack, with metal letters "L. C." on the side. A liberal reward will be paid the finder if delivered at office of Coombs & Co., or at the residence, 186 West Berry street. J. M. COOMBS.

FOR THE BOYS.

A lot of Boy's Kip and Stoga Boots, sizes 1's to 5's, marked down from $1.75 to $1.13.
Massachusetts Shoe Co.

Over 300 choice patterns of wall paper left to close at 4 cents a roll. All finer grades are sold out at a proportionately low price. It will pay you to call at Fred Kreibaum's, 90 Barr street.

Large Consignment of Fish.

Fresh Lake Fish, 3c lb.

FRUIT HOUSE.

17c.

25 cases Ladies' Rubbers, good smooth goods, and not damaged for 17c per pair.
Massachusetts Shoe Co.

Sugar and Flour Down.

Extra C Sugar, 7c lb.
Coffee A Sugar, 8c lb.
Granulated Sugar, 8¼c.
Cut Loaf and Powdered, 8½c lb.
Best Brands Flour, $4 bbl.

AT THE ROSS MARKET.

99c.

Ladies' Grain Button Shoes, good makes, 99c.
Massachusetts Shoe Co.

Self-Raising Buckwheat Flour--New Maple Syrup

Self-raising Buckwheat, 30c and 40c sack.

New Vermont Maple Syrup, 20c qt.

FRUIT HOUSE.

Misses' Pebble Grain Spring Heel Button School Shoes, 90c.
Massachusetts Shoe Co.

Dried Peaches, 5c pound.
Pickles, 5c dozen.
Smoked White Fish, 5c apiece.
Pop Corn, last year's, 5c a pound.
Sauer Kraut, 5c a quart.

AT GUMPPER'S,
240 Calhoun street.

Great Reduction on Cranberries.

20 barrels Cape Cod Cranberries, reduced to 5c quart.

FRUIT HOUSE.

Who are These in Bright Array?

Some of the Indianapolis subscribers to Appleton's Cyclopædia of American Biography:

John C. New.
John R. Wilson.
C. W. Fairbanks.
H. M. LaFollette.
Bruce Carr.
Indianapolis *News*.
E. E. Cooper.
F. E. Halbert.
Wm. H. English.
Benj. H. Harrison.
W. W. Grant.
Rev. O. C. McCulloch.
L. T. Michener.
Chas. F. Griffin.
D. R. Knickerbocker.
R. O. Hawkins.
W. L. Dunlap.
Mrs. Thos. A. Hendricks.
J. S. Jordon.

Blueberrie, two-pound can, 8c.
California Table Egg Plums, three-pound can, 15c.

AT GUMPPER'S,
240 Calhoun street.

Moulders Wanted

By Dolan & Co., Logansport, Ind., that are capable of moulding railroad castings. Wages paid according to a man's work. Pay day every week. Steady employment for sober men.

WILLIAM DOLAN & CO.,
oct16-tf Manufacturers.

Granulated Sugar, 8½c.
Cut Loaf and Powdered, 8½c.
Standard Soft A Sugar, 8c.
Extra C, 7c.
Yellow C, 6½c.

AT GUMPPER'S
240 Calhoun street.

Stoves for natural gas, hard and soft coal and wood. A most complete assortment of hardware, cutlery, tinware and house furnishing goods at

W. E. GRIFFITHS,
28tf Broadway Hardware Store.

Toys and fancy goods at the Housekeeper's Bargain Store, Library Hall.
21-eod-3t

Go to Jos. Masscias' new store, No. 3 East Wayne street, for fresh butter and eggs, tub and shell oysters, fresh fish, and live and dressed poultry.
10-eod-6t

For wash boilers, tea kettles, and dinner buckets, go to the Housekeeper's Bargain Store, oppposite Library Hall.
21-eod-3t

The general offices of the Fort Wayne, Cincinnati and Louisville railroad (Muncie Route) are now located in the Trentman building, 76 Calhoun street. If you are contemplating a trip of any kind it will pay you to call and see the advantages and low rates offered by this line. It is our intention to make this office an information bureau for tourists and the traveling public and full particulars will be cheerfully furnished at all times. Telephone call, 245. 5-tf

W. H. FISHER, G. P. & T. A.,
Trentman B'l'g, 73 to 77 Calhoun St.

The largest line of tin ware in Fort Wayne at the Housekeeper's Bargain Store, opposite Library Hall. 21-eod-3t.

DR. LE DUC'S PERIODICAL PILLS,

The Great French Remedy. Paris, France, act directly upon the Generative Organs and Positively Cure Suppression of the Menses from whatever cause, and all Periodical Troubles peculiar to women. A Safe, Reliable Remedy. Warranted to excite Menstruation. Full directions accompany each box. By druggists, $2. American Pill Royalty Co., proprietors, Spencer, Ia. Supply agents, Dreier & Bro. 23-n-eod

Stewart & Hahn.

CLOAKS. CLOAKS.

Ladies' Cloth Jackets,
Ladies' Jersey Jackets,
Ladies' Plush Jackets,
Ladies' Newmarkets,
Ladies' Plush Sacques,
All at special low prices.

Ladies' Underwear and Hosiery,
Gents' Underwear and Hosiery,
Children's Underwear and Hosiery,
At prices to suit everybody.

More new Dress Goods in Plain, Striped and Plaids.

Children's Cashmere and Plush Caps in an endless variety.

New Gloves, New Ruching, New Buttons, New Dress Trimmings, New Ribbons and New Laces, all at our usual low prices.

STEWART
AND
HAHN
The Boston Store.

—FOR YOUR—
Hay, Straw, Oats,
Corn, Mill Feed
And Poultry Supplies,
—GO TO—
W. E. MINER'S,
45 EAST COLUMBIA ST.,
oc8-6m) TELEPHONE 253.

JOHN

HENRY

With this issue we give the portraits of the two leading Shoe dealers of our beautiful and growing city. They have been identified with the shoe trade from boy-hood and persons trading at their place, which by the way is the best equipped shoe store in the west, can depend on getting the worth of their money every time, as they will not deal in shoddy goods.

E. VORDERMARK & SONS,
32 Calhoun Street.
SIGN OF BIG RED BOOT.

BOSTON T STORE.

Challenge Hams,
English Breakfast Bacon,
Silver Leaf Flour,
Fresh Roasted Cofiee Everyday.

Full Line of Fancy and Staple Groceries, Domestic and Tropical fruits.

No. 20 W. BERRY ST.
TELEPHONE 152.

The Fort Wayne Sentinel.

ESTABLISHED 1833 — WEDNESDAY, OCTOBER 23, 1889. — PRICE TWO CENTS

Geo. DeWald & Company.

CLOAKS!

We Are Showing an Elegant Line

FOR LADIES', FOR MISSES', FOR CHILDREN.

GEORGE -:- DEWALD

—AND—

COMPANY,

Calhoun and Columbia Sts

MONROEVILLE.

An Interesting Budget of News From Our Correspondent at That Place.

Forest fires are reported in different parts of this section.

Charles Richard, a prosperous farmer west of town, is preparing to build an elegant veneered house.

The new school books were introduced into the Monroe township schools last Monday.

Mr. and Mrs. Hugh Stewart are at Pittsburg visiting relatives and friends.

Thieves entered the house of Peter Riley, a few miles west of here, last Saturday evening while Mr. Riley and lady were shopping at this place. They took his wedding pants and his wife's gold bracelets.

A new two story brick building is talked of and if things turn out as ex-Postmaster Finen says, it will be completed this fall.

Wm. Lewis is now the popular landlord of the Central hotel since last Monday. Mr. Lewis has had some experience in the hotel business, and will make it the best house in town.

The Missilion Lutheran church is nearly completed and the congregation out there is making preparations to hold a fair next month.

It is reported to us that Mr. J. B. Davis has been tendered the Sioux agency. He may accept.

The forests, a few miles north of here, are on fire and our little city has been under a cloud of smoke for the last few days. No immediate danger in entertained, however, and our people are resting easy. All the fences on the Trentman farm have been destroyed, and the fire takes everything in its path. A force of men are guarding the farm houses in the region of the fire.

It was a surprise to many of our citizens to learn of the appointment of Mr. George Webster, one of our highly respected republican friends, to the postmastership of our little village. While there were many who were watching for the place, but were again disappointed in that way, it is conceded that the appointment is a good one and harmony may reign in their ranks.

Arthur Dague, formerly of this place, but now of Danville, Ill., with his newly made bride, stopped here a few days on his way home from Cleveland, Ohio. Last Friday, while out driving about town in company with his wife and two lady friends, the horses took fright and became unmanageable, while the occupants were spilt out promiscuously. The injuries sustained by the pleasure seekers are not of a serious nature. Mrs. Dague received a painful cut about the face, which necessitated the attention of a surgeon. Mrs. H. F. Hayes, one of the party, leaped out of the carriage with her child, unhurt.

Burglars broke into the store room of Wm. Singer, of Dixon, Ohio, last Saturday night. Entrance was gained through a rear door, after which they labored earnestly at the safe. Two holes were drilled and a blast was infused, but not with sufficient force to weaken the lock. Morning dawn no doubt frightened the crackers away, and they took nothing away noticeable.

RAYS OF LIGHT.

OLD SOLDIERS

Criticise the Administration for the Removal of Veterans to Make Room for Political Managers.

HARRISBURG, Pa., Oct. 23.—The union veteran's union of Pennsylvania, composed of soldiers who served three years or more during the civil war, and a rival organization to the Grand Army of the Republic, met here yesterday and unanimously adopted resolutions of which the following is one:

Whereas, It has been brought to the notice of the convention assembled in the house of representatives at Harrisburg that certain true and faithful soldiers of the late war, have been removed from positions of trust and profit in the gift of the present administration for no specific or apparent cause, except it be to make place for political managers, which is contrary to the letter and spirit of the laws passed by congress, approved and concurred in from time to time, and the faithful performance of the same guaranteed by all law makers of all political parties; therefore, be it

"*Resolved*, That those who have the adjustment of the soldiers' claims should be, at least, men upon whom the breath of treason never rested. We ask this much in harmony with the feelings which led us to willingly endure the hardships of the war that this government might live, and which are the same to-day and which we are yet engaged in planting in the hearts of our children and grandchildren forever."

TELEGRAPH TALK.

Switchmen's Strike Ended at Chicago --The Pan-American Delegates.

CHICAGO, Oct. 23.—The switchmen's strike on the Wisconsin Central has ended. The man on account of whose discharge the strike was brought about, resigned yesterday and then the strikers, on request, returned to work.

The pan-American delegates left this city at 8 o'clock this morning for Milwaukee. Nearly every member of the congress went with the party. Messrs. Filas; Studebaker, Silva and a few of the attaches only remained in the city.

BALTIMORE, Oct. 23.—The first furnace of the Pennsylvania Steel company at Sparrow Point, was put in operation to-day. This is the first attempt at manufacturing at these works.

NEW YORK, Oct. 23.—There was a heavy fall of snow at Sandy Hook this morning. In Philadelphia snow fell to the depth of .64 of an inch. At Plainfield, N. J., snow has been falling since 3 o'clock this morning.

WASHINGTON, Oct. 23.—The treasury department has instructed the collector of customs at Detroit, Mich., to admit free of duty as an antiquity a painting inscribed as "David and Abigail," ascribed to Rubens and purchased by James E. Scripps in Paris, at the sale of the collection of M. Secretan.

THE OCEAN RACE.

The "City of New York" Carries off the Honors.

QUEENSTOWN, Oct. 23.—The great ocean race between the City of New York, the Inman line flyer, and the White Stars crack steamship Teutonic, from New York to this port, ended today in the defeat of the latter by the small margin of one hour and a half. The time of the City of New York's arrival here was 6:50 a. m., and that of the Teutonic at 8:30 a. m.

HENRY M. STANLEY.

The Famous Traveler is Heard From Once More.

BERLIN, Oct. 23.—A dispatch has been received from Captain Wissman stating that he is in possession of reliable news from Emin Bey, Stanley, Captain Casati and a party of six Englishmen. They are expected to arrive at Mlwapwa at the end of next month. Captain Wissmann's forces have again defeated the insurgents. In a battle near Somwe seventy of the insurgents were killed.

Women's Convention.

BALTIMORE, Oct. 23.—The conference of the Women's Christian association of the United States and Canada was resumed to-day. Reports from the Brooklyn, Chicago and Cleveland branches were read. The report of Cleveland includes the opening of a home for incurables.

Yellow Fever.

NEW YORK, Oct. 23.—The British steamship Horackie, from Greyton and Belize, arrived here to-day and is detained at quarantine for disinfection. Wm. Britons, bound from Livingston for Bremen, died on board early this morning and it is suspected his malady was yellow fever.

AN ELECTRIC CURRENT.

It is Turned On, Reflecting Light From the Jenney Works.

The works will shortly burn natural gas.

A large addition to the main building is contemplated.

The interior of the vast shop is worth going miles to see.

Fred Todd has taken a position at the Jenney electric light works.

Joseph Freiberger [illegible] place at the electric light works last week.

Joseph Browhedler, of the electric light works, has resigned his position.

A night force goes on at 7 o'clock in the evening. This will be increased to more than 200 men.

A new addition will be erected at once to the foundry, which has been found to be inadequate to the demand.

The offices will be the finest in the west. They are yet incomplete, but have reached a stage that shows up their convenience and elegance.

Mr. Harry Templar, in charge of the shipping department, is surrounded with goods ready for consignment at almost any time of the day; yet he is always cool and keeps his mental equilibrium.

Mr. M. M. Slattery has a genial word for callers all at times. With his sleeves rolled up carelessly he occupies a chair in the experiment room and dives deeper and deeper into the mysterious science.

Last evening an exhibition of the power of an arc light in a locomotive headlight was tested, and the illumination was something remarkable, the powerful rays being reflected from the roof of the works to a point east of Calhoun street.

Some are under the mistaken impression that the immense tank on the roof of the works is for fire purposes. It is for other uses, there being throughout the shop a self-acting fire system, by which the building will be flooded from water pipes when the atmosphere reaches a certain temperature.

It takes a good lasso and an expert man at the end of it to detain Manager, McDonald when he is in a hurry. To the tireless, never-ceasing energy and the popularity of this man is largely due the success of the vast institution. Mr. McDonald is much respected and well liked among the employes, from the chief clerk to the janitor.

A SAD CASE.

Dr. Herschel S. Myers Laboring Under Temporary Mental Aberration.

The following from the Richmond *Telegram* of yesterday brings to light a distressing case in which Dr. Herschel S. Myers, of this city, whose attainments in the medical profession have been looked upon with admiration by his many friends, is the principal. It appears that the young man is laboring under a temporary aberration of the mind and it is hoped that by refraining from his studies and activity in his profession his rational condition will be restored.

The *Telegram* says: "Dr. H. S. Myers, of Fort Wayne, a young man with sallow complexion and anxious look, came in yesterday morning on a G. R. & I. train. He was evidently under the intoxicating influence of some opiate and scarcely knew what he was doing. He approached Policeman Elston and asked about Benham's opium cure establishment. Later in the day it was learned that he is a son of Dr. W. H. Myers, of Fort Wayne, surgeon of the G. R. & I., and that he left home without any announcement of his intention. The father was notified and, in the meantime, it was seen that the young man had good quarters at the Arlington House.

"Last night at 7:05 a. m. the following dispatch was received:

FORT WAYNE, Ind., Oct. 22, 1889.
Chief of Police:

See that Dr. Myers is properly cared for at the hotel until I get there. Answer immediately about condition.

DR. W. H. MYERS.

"The father's instructions were complied with and he arrived at 9:30 a. m. to-day and immediately sought his son at the Arlington house.

"It appears that the young gentleman has an unusually active and brilliant mind, but in acquiring his profession urged himself beyond his physical strength. To ease his nervous pains and enable him to continue his studies he resorted to morphine and became its slave."

Dr. Myers and son returned to Fort Wayne yesterday afternoon.

Weather.

WASHINGTON, Oct. 23.—For Indiana: Fair; colder; northeasterly winds.

"MIXED PICKLES."

Ex-Husband No. 8 Cracks Ex-Husband No. 6's Skull, While an "Old Timer" Gets Away With His Wife.

SHELBYVILLE, Ill., Oct. 23.—At a late hour Monday night two of the notorious Mollie Corwin's ex-husbands met near her house, which each was trying to enter, and a row resulted, which ended by Joe Corwin, husband No. 8, fracturing the skull of John H. Little, husband No. 6. Corwin is in jail awaiting the result of Little's injuries. Little's next misfortune was to learn that while he was running after the charming Mollie, his second wife, Kittie Little was on her way to Kentucky with James Neil, an old time lover, carrying with her all his money, some $400.

OTHER DISHES SERVED.

NEW YORK, Oct. 23.—William F. Campbell, who, it is claimed, was accidentally shot by Policeman Patrick T. Morris, during a struggle for the possession of a pistol which Campbell was flourishing in a saloon on Morris street, on Monday night, died to-day.

CHICAGO, Oct. 23.—Early this morning, Michael Breen, a young man 29 years old, tried to get into the saloon of Kane Bro's., at No. 3155 Archer avenue. The bar tender, Pat Mulhearn, fired a shot through the door. The bullet lodged in Breen's left temple. He died a short time afterwards. Mulhearn was arrested.

WATERTOWN, Wis., Oct. 23.—At 5:30 this morning, Louis Kuttermann, entered the house of his father-in-law, Wm. Brede, and going to a room occupied by his wife, from whom he has been separated for one month, shot her in the right temple, inflicting a wound which will no doubt prove fatal.

NEW YORK, Oct. 23.—Early this morning, Christopher Fisken, aged twenty-two, and Max Hoxer, aged twenty-one years were found dead in bed in their room. The room was full of gas, and the young men had died from suffocation.

POTTSVILLE, Pa., Oct. 23.—Peter Baranowski was hanged here this morn. The drop fell at 10:35 o'clock. He murdered Mrs. Poetlavish and Mrs. Kiet and then set fire to the building and both bodies were burned in the flames. The crime was committed in May, 1888.

IN THE RANKS.

An Arch Duke Renounces His Title to Become a Private Soldier.

VIENNA, Oct. 28.—Arch Duke John Salvator, who has just renounced all his titles and appointments to live the life of an ordinary private citizen, declares that in case of war he expects to take up arms for his country, but he will insist upon fighting as a private soldier in the ranks.

LONDON, Oct. 28.—The race for the Dewhurst plate at New Market to-day was won by LeNord; Alloway, second, and Far Niente, third. There were eight starters.

MR. C. H. NIEMAN.

His Death at Atlanta, Ga., of Hemorrhage of the Lungs.

A telegram was received in the city this morning announcing the death of C. H. Nieman, of this city, which occurred at Atlanta, Ga., on the 22d inst. The man had been sick for some time and went south for his health. He died of hemorrhage of the lungs.

The deceased was a brother of John C. Nieman, the brakeman who lives at 276 West Jefferson street. It is not known at present what disposition will be made of the remains.

THE FIRE DEMON.

A Flouring Mill Destroyed in Minnesota--Flames Elsewhere.

WINONA, Minn., Oct. 23.—The large flouring mill of the L. C. Porter Milling company was destroyed by fire early this morning. The engine and boilers are but slightly damaged. Hardly anything else was saved. Loss, $150,000, with a fair amount of insurance.

Naming Fort Wayne.

Yesterday, the 22d inst., was the ninety-fifth anniversary of the naming of Fort Wayne. Councilman John C. Kensil says: "History tells us that the fort was being built as Fort Miami until its finish, at noon on the 22d of October, 1794, when Captain Hamtranch, in raising the flag to the top of the staff, said, 'I name it Fort Wayne,' no doubt in honor to his commanding general, Anthony Wayne. History tells us all this, but history cannot paint to us the trials, suffering and hardships of that march through the Maumee valley, when the line of General Harmer's retreat could be followed by the bleaching bones of his gallant men."

ONLY A RUMOR!

Some of the Berry Street Property Holders Want Asphalt.

The asphalt pavement has been introduced in the city on Wayne street, not without some little trouble and controversy caused by those principal in antagonizing the improvement.

It was understood to-day that a number of Berry street property holders are not agreeable to allowing the Wayne street people to outvial them in choice of thoroughfare and are about to proceed with a plan to have a new pavement in the spring.

The Barber Asphalt company certainly anticipate doing more work in this city, having established on the Remus property, southwest of the city, a substantial factory, which General Superintendent Jesse Warren informed a SENTINEL reporter would be maintained permanently, and Fort Wayne will be a supplying point, giving steady employment to a force of men.

Some of the Berry street property holders want asphalt, others want granite introduced, while still otherssare in favor of no improvement at all.

However, the council will undoubtedly give Berry street some kind of pavement next spring. In the meantime the situation will be canvassed.

GROSJEAN-LITTLE.

The Ceremony Consummated That Joined Two Popular Young People.

Last evening at the residence of the bride's parents, 164 Madison street, occurred the marriage of Sarah E., daughter of Mr. and Mrs. Alfred Little, to Mr. Arstide Grosjean, of Wallen, this county. Rev. A. K. Zartman, of the Grace Reformed church, officiated. After the ceremony a reception was held at the bridy's home. The young couple left on the evening train for Detroit and upon their return next Saturday will go to housekeeping at Wallen.

The presents were numerous and handsome as well as useful, and were as follows: Set of Angora furs, groom to bride; handsome rocker, father and mother of bride; table linen, father and mother of groom; manicure set, sister of bride; mantel decorations, Mr. and Mrs. Rev. A. K. Zartman; chamber set, Mrs. A. M. Henderson, Mr. and Mrs. Mason Long and Mr. and Mrs. W. D. Henderson; silver syrup pitcher, Mrs. D. Little, Hagerstown, Md.; antique oak rocker, plush finish, Mr. and Mrs. Jno. O. Ervin and Miss Clara Grosjean; set silver tea spoons, Mr. P. Little, Sedalia, Mo.; water set, Mr. and Mrs. Oliver Von Cannon; decorated lamp, Mr. and Mrs. I. W. Campbell and family, St. Louis, Mo.; silver service and Japanese figure, the Grace League and Mr. F. Cook; set of parlor rockers, Mr. and Mrs. Julian Grosjean, Mr. and Mrs. Joseph Stifer and Mr. and Mrs. B. McQuiston; silver sugar spoon and butter knife, Mr. and Mrs. Zeigler, Hagerstown, Md.; flannel skirt, hand embroidered, Bepp Essig; water set, Miss Sallie Hollinger, Columbia City, Ind.; etching, "Love Wins," Mr. and Mrs. Jos. F. Ervin and Arthur Ervin; water set, Miss Georgina Wudge.

THE SENTINEL extends to this young couple its hearty congratulations.

LEAVITT RE-ORGANIZED.

A Minstrel Troupe to Make a Fresh Start From This City.

Shortly after the performance of Leavitt's minstrels at the Temple last Friday evening a discussion arose among some members of the company over the discharge of Joe Hunt, the interlocutor who is also a baritone singer of poor capacity.

Leavitt and his manager, "Fisky" Barnett, decided to cancel dates and reorganize the company, weeding out the most afflicting characters, with the intention of replacing with new men.

They expect to have the new company in shape to leave the city next Monday.

The show has played to poor houses, but better receptions are expected.

A tour to the Pacific slope is now calculated and Mr. R L Smith, of this city, has been employed as advance agent.

SAWED HIS HAND OFF.

Wm. Tiemann Meets With a Serious Accident.

About noon to-day Mr. Wm. Tiemann, employed in the Pittsburg car shops, while feeding a sawing machine, had a portion of his left hand literally sawed off, two fingers and a portion of the hand being severed.

The man was taken to his home, 217 East Washington street, where the company surgeon attended him.

Amputation may be found necessary.

A CHURCH WAR

Raging Among the Polanders at Plymouth, Pa., on Account of a Deposed Priest.

WILKESBARRE, Pa., Oct. 23.—Three months ago Bishop O'Hara deposed Father Warnegari from the Polish Catholic church at Plymouth, and afterward unfrocked him for unbecoming conduct. The congregation split into two factions, one forcibly keeping possession of the church and parsonage buildings.

Yesterday the Bishop appeared at Plymouth to take possession of the property. He deputized Father Mack to act for him. Police protection was secured and the party went to the parsonage. On being refused admittance, the police battered down the doors and arrested six of the inmates. While the prisoners were being removed a fierce fight occurred and several persons were badly injured.

The armed Polanders, who have been holding possession of the parish priest's house at Plymouth, surrendered to the authorities this morning. Sheriff Burgess and a large posse went to the house armed and were ready for aggressive work. When they reached the house one of the Polanders looked out of a window and said, "We give up." They threw their revolvers out of the window and came down and gave themselves up to the sheriff. Father Busba, the new priest, then took possession of the house. The Polanders are still very bitter and say they will prevent the priest from saying mass on Sunday.

LATER

The Polanders have again taken possession of the house and driven the priest out. Upon the advice of Bishop O'Hara, who wishes to prevent bloodshed, no effort will be made to oust the intruders.

MRS. HUHN'S SUSPICION

Causes Sheriff Viberg to Investigate as Alleged Crime.

Last evening a woman named Huhn residing on Smith street, called at the sheriff's office and expressed a fear that her daughter, Mrs. William Dennis, had been "done away with," and that the woman's absence could be accounted for by Mr. Dennis.

A party consisting of Sheriff Viberg, John Forbing, and several others went to the house of Mr. Dennis at the corner of Holton avenue and Maud street, and upon entering the premises had their suspicions aroused by finding the house locked.

An entrance was forced and by this time Mr. Dennis himself appeared before the officers.

He protested that there was no ground for such suspicions as those entertained by his mother-in-law. He explained that he went nine miles in the country last Sunday, to see John Snyder, of Adams township, and that his wife and nine-months-old child accompanied him; also that himself and wife walked and wheeled the child in a baby carriage.

"My wife and baby are still out there," said he. "This woman who accuses me is not on speaking terms with me," with which speech Mr. Dennis wheeled about and left the group. The man is employed in the shops at the east yards.

The sheriff will hardly investigate farther.

A VIOLENT HUSBAND.

He Chokes and Butters His Defenseless Wife.

Jacob Houcison was arraigned before Mayor Harding this morning for assault and battery on his wife.

When Officer Humbrecht went to the scene of trouble in the Sixth ward last evening, he found the man in the act of choking his wife and battering her head against a wall.

Houcison was intoxicated, but he protested in police court this morning that his wife was too familiar with another man; that he gave her nearly every cent of his earnings, and that she repeatedly taunted him and ordered him to leave the house. In this instance the aggravation was too much, and in a fit of rage he committed the assault.

The mayor advised the man to go his way and let the woman go here if they could not live together peacefully, but to make an example that a man must not take the law in his own hands, he assessed a fine of $20 and costs.

The prisoner went to jail.

Henry Villard Ill.

NEW YORK, Oct. 23.—Henry Villard is seriously ill at his home in Dobbs Ferry. He is suffering from a severe cold.

A COMMERCIAL FAULT.

Unreasonable Methods Practiced by Some Local Retailers.

"Why some of our retail merchants should send out of town to get goods that can be purchased just as cheap here, seems strange to me, but it is done right along. I heard only five minutes ago of a retail grocer who procures his goods that way, and pays the freight, and more, too, for the goods alone than he would have to pay here."

The speaker was Mr. J. F. W. Meyer, a member of the prominent wholesale firm of Meyer Bros.

THE SENTINEL reporter pursued the subject deeper by inquiring what class of business he thought suffered the greatest.

"I don't know," he said, "but I have an idea that dry goods business feels it a great deal because of a jealousy from the fact that the wholesalers also conduct a retail department."

"Does not your own business then naturally feel such effect also?" was next asked of him.

"Indeed," he replied, "that is what prompted me to make inquiry into the matter. I find the complaint general. I know for a certainty that certain firms in this city have some goods on sale that can not be purchased a cent cheaper in Chicago, and why people feel so selfish I can't understand."

Mr. Meyer did not attempt to air a grievance. His conversation led a SENTINEL reporter to interview several other wholesale merchants on the subject with the result of hearing similar expressions.

It is a crying shame that the commercial interests of Fort Wayne are to be thus abused. What small pride a retail merchant must have to send his orders out of the city and pay more for goods than he can buy them for in this city! How shameful it is for extensive merchants to invest large sums of money to lay in stocks that would compare favorably with those of our metropolitan places and quote prices that are equal to Chicago or other places and then have some of our own dealers pass them by because of a petty feeling against those same wholesale people who happen to conduct a retail business also.

This subject was brought up in the Business Men's Exchange at one time, but the members of that body can hardly accomplish anything toward bringing about a different state of affairs. It lies with the merchants in and about the city who must patronize wholesalers.

They are saving money by investing it at home. Fort Wayne citizens profit by it, as does the city itself, instead of going to farther support cities that are populated much more than ours.

Keep your money at home when you are fairly treated and got as much for your money as you would elsewhere.

A $4,700 VERDICT.

Horton E. Congdon Gets That Amount for an Amputated Arm.

The jury in the case of Horton E. Congdon vs. the Pennsylvania company for $15,000 damages returned a sealed verdict this morning, giving the plaintiff a judgement of $4,700.

Congdon was a brakeman on the Fort Wayne road and had an arm injured so badly about a year ago that amputation was necessary.

L. M. Ninde and Randall & Vesey were attorneys for the plaintiff.

Judge Brackenridge, the company's attorney, defended the case. He neither made a motion for an appeal nor for a new trial.

BLUFFTON FIRE.

A Livery Stable and Two Other Buildings Burned.

Last night a fire broke out in MacAffee's livery stable, at Bluffton, and before the flames could be checked it was destroyed at a loss of $2,500.

The fire was communicated to adjoining business rooms—Hawn's business house and Foreman's gas fitting establishment. Both buildings were burned, but the stock of goods was saved.

CHICAGO MARKETS.

CHICAGO, Oct. 23.—Wheat: October, 78½; December, 80½; May, 83½. Corn: October, 30¼; November, 30½; December, 30⅝@⅞; May, 32½. Oats: October, 18; November, 18½; December, 18¾; May, 21½@¾. Pork: October, $10.80; November, $9.87½; year, $9.22½. January, $6.52½. Lard: October, $6.27½; November, $6.02½; December, $5.95; January, $5.95. Short ribs: October, $5.35; November, $4.90@4.92½; January, $4.80@4.82½.

EX-GOVERNOR ROSS, of New Mexico, is working at his trade as a printer. He is the type of manhood that never gets case-hardened.

ROYAL BAKING POWDER

Absolutely Pure.

This powder never varies. A marvel of purity strength and wholesomeness. More economical than the ordinary kinds, and cannot be sold in competition with the multitude of low test, short weight alum or phosphate powders. Sold only in cans. ROYAL BAKING POWDER CO., 106 Wall St., N. Y.

WANTED.

AGENTS WANTED—We pay gentlemen and ladies $75 to $200 per month, to procure members for our association. Members can buy books and music at wholesale prices. For full particulars address NATIONAL LIBRARY ASSOCIATION, 103 State street, Chicago, Ill.

WANTED—Teams and scrapers at the new Pacific Mills Mitchell building. Call on William Miller, on the grounds. 22-3t.

WANTED—Moulders by Dolan & Co., Logansport, Indiana, that are capable of moulding railroad castings. Wages paid according to a man's work. Pay day every week. Steady employment for sober men. William Dolan & Co., Manufacturers. 15-tf

WE want to hire an energetic person in your locality to distribute advertising matter and attend to our local interests. A straight salary of $70 per day and expenses will be paid. Address enclosing 3ct stamp for reply, UNIVERSAL SUPPLY CO., Chicago, Ill. No postals answered. Aug16-3m

WANTED—The people to know that I am selling a regular $12 plush rocker for $8, $14 rocker for $9, a $16 rocker at $12, also covered in silk plush suit for $35, never sold before for less than $50. Don't let any one throw mud in your eyes, but come and see for yourselves. That is business, all kinds of repairing done and mattress work. Respectfully, E. G. HOCK, 35 Clinton St.

WANTED—Special agents for the National Association of Hartford, Conn. Also agents to canvass for Accident Insurance. Good salary to good men. Call or address, General Agent, room 1, Windsor hotel, Fort Wayne, Ind. 7-tf

DR. G. H. M. BOWEN, 72 Harrison street, attends to all kinds of general medical and surgical practice. Medicines furnished when desired. Also electric, steam, vapor and medicated baths. 31-tf

PERSONS wishing to buy, sell or exchange property of any kind, or desiring to loan or borrow money, will find it to their interest to call on or address me.
J. F. VARICK, Real Estate and Loan Broker,
Rooms 1 and 2, Foster & Long Building,
Fort Wayne, Indiana.
Reference—Hamilton National bank. 29-3m

FOR RENT.

FOR RENT—A flooty furnished front room, with bedroom off, at 121 Harrison St. 22-3t

FOR RENT—Store room known as Spoon hotel, fine corner Calhoun and Lewis street. Inquire over premises. 9-tf

FOR SALE.

FOR SALE—One half interest in a paying grocery business. Location corner Calhoun and Dawson streets. Reason for selling, ill health. Enquire at 211 Calhoun street. 16-3t

L. JAXTHEIMER,

MERCHANT

TAILOR!

—CARRIES A—

+ FULL LINE +

Of Foreign and Domestic Goods, Suitings, FALL

OVERCOATINGS,

Trouserings. All work WARRANTED

83 Calhoun Street.

A. HATTERSLEY & SON.

PLUMBERS,

Steam and Gas Fitters,

48 East Main St.

FORT WAYNE. . . . . IND.

NATURAL GAS

FITTING.

WILSON BROS.,

HARRISON STREET

8-tf NEAR COLUMBIA.

J. E. WAUGH, D. D. S.,

Dental Office in Shoaff's Gallery,

21 W. BERRY St.

Fort Wayne Sentinel.

E. A. E. HACKETT, Editor and Proprietor.

WEDNESDAY, OCT. 23, 1889.

THE last of the twelve jurymen to try the Cronin murder case at Chicago was selected yesterday.

HOW would it do at the next gubernatorial campaign in this state to have both candidates for governor from this city? Let Hon. John H. Bass lead the democratic hosts and Hon. J. B. White the republicans.

A QUEER and fatal disease has broken out among the horses near LaPorte. It has already dispaced of several fine horses. Paralysis of the tongue follows the attack. The victim is unable to take either food or drink, and unless shot in mercy usually dies from starvation.

CALVIN S. BRICE is one of the largest owners of natural gas wells in the country, his property lying in the thickly populated districts of Indiana and Ohio. Brice says that it is a mistake to say there is any diminution in natural gas production. On the contrary, each month witnesses fresh developments.

THE Indiana Baptists have declared for prohibition. At their session at South Bend last week they passed a resolution denouncing "all license as wrong in principle, making the state a partner," and resolved in a ringing manner for prohibition. The result of the state elections in the east this year have not disheartened the prohibitionists. Their cause is gaining adherents as time passes.

THE COMMON COUNCIL.

Report of the Proceedings With a Full Membership Present.

The common council of the City of Fort Wayne met in the council chambers, Tuesday evening, October 22, A. D. 1889, in regular session.

His Honor, Mayor Harding, in the chair, City Clerk Rudy C. Reinewald, at the desk, and present the following members, viz:

Councilmen Bandt, Bruns, Cole, Cran, Ely, Gruber, Gordon, Hafner, Hazzard, Hilbrecht, Huser, Hilgemann, Kensil, Meyer, Steinloch, Read, Scheid, Schmuecklie, Smith and Vordermark—29.

Absent—None.

The minutes of the last regular session having been delivered to the councilmen were on motion, approved as published.

BILLS.

The following bills were on motion allowed:

Street commissioner's pay roll	$477 10
Chas. J. Sacksdieck, money advanced	81 82
Sewer flushing pay roll	36 75
Park pay roll	51 00
David Tagtmeyer	175 00
David Tagtmeyer	12 75
Central Union Telephone Co	27 00
Ellis Talcott	4 25
J. K. Spreuklesen	35 55
Meyer Bros. & Co	4 60
A. H. Hattersley & Sons	2 85
L. C. Zollinger	12 50
A. Knock	6 30
W. D. Page	1 44
W. C. Ryan	10 00
A. C. Hall	2 50
W. S. Harrison	87 15

The bills of John Wilson & Sons for foot and $5.50 were on motion referred to the committee on public grounds and buildings.

PETITIONS.

G. E. Burkey and three others asked permission to grade and pave the alley abutting on their property between East Washington and East Jefferson streets, running from Calhoun to Clinton street. Granted.

D. Horstmann asked to have correct estimate rendered for the grading and paving of the west side of Lafayette street, from DeWald street to Creighton avenue. Referred to civil engineer.

Edward Seidel petitioned to have the council reconsider the action of the board of equalization in raising his personal property by reason of his inability to appear before the board. Referred to committee on assessment and taxes and attorney.

Montgomery Hamilton prays for a refunder for 67 claimed illegally demanded and paid and an overcharge of $15.53 now standing against petitioner as taxes on bank stock. Referred to the committee on assessment and taxes and attorney.

Bernard K. Weber and twelve others petitioned to have water mains extended on Buchanan street, from Lafayette to Hanna street. Referred to the committee on water works.

B. Fitzpatrick and forty-one others requested that an arc lamp be placed at the corner of Leeds and Harmer streets. Referred to the committee on street lights.

Isabella A. Dittemiller, executrix of the late Ruth N. Wells, advised the city of the purpose of a will by said Ruth M. Wells, in which plats 248 and 249, Hamilton's addition, are left to the city of Fort Wayne, under certain conditions. Referred to the committee on judiciary, mayor and city attorney.

The Anthony Wayne Manufacturing company by J. H. Simonson, prayed for a refunder of $15 and an overcharge for the sum of $65 taxes. Referred to the committee on assessment and taxes and attorney.

John Bertels and Fred Bioknese asked for an extension of time to complete contract for sidewalks on the east side of Walter street, from Creighton avenue to Pontiac street, the contract expiring November 15. Referred to the committee on streets and attorney with power to act.

Stephen W. Chase petitioned for a corrected estimate against Mary A. Jacoby for grading and paving the sidewalk on the south side of Huffman street, from the west line of Huffman addition to Oakland street. Referred to committee on streets and attorney.

REPORT OF COMMITTEE ON FINANCE.

We, your committee on finance, respectfully report:

1. We examined the reports of the city clerk and city treasurer for the month of September, 1889, and found them correct and to agree with the books in their respective offices.

4. We examined the report of the weigh-master for the five weeks ending September 30, and found it correct.

3. We also examined the report of the mayor for fees for the month ending September 8 and found it correct.

4. We examined the report of the city clerk for fees for the month of September, 1889, and found it correct.

5. We examined the report of the chief of police and city clerk for the month of September and found the amount deducted from the electric light company's bill as per report correct.

H. P. VORDERMARK,
GEO. W. ELY,
HENRY HILBRECHT,
Committee on Finance.

Concurred in.

REPORT OF COMMITTEE ON FINANCE.

We, your committee on finance, to whom was referred the matter of purchasing of Father Brammer his property known as the Bonanno property on East Main street, adjoining the park property, would report that Father Brammer was seen in the matter and that his figure on the property is $4,000.

H. P. VORDERMARK,
GEO. W. ELY,
HENRY HILBRECHT,
Committee on Finance.

Received and placed on file.

REPORT OF COMMITTEE ON STREETS AND ALLEYS.

Your committee on streets and alleys respectfully report:

1. Contract to John Bertels to grade and pave the sidewalk on the west side of Smith street, from Second street to the south line of lot 29, Ross & Hanna's addition.

2. Contract to John Bertels to grade and pave the sidewalk on the north side of Horace street, from John to Guy streets.

3. Contract to John Bertels to grade and pave the sidewalk on the north side of Fifth street, from Wells to North Calhoun streets.

4. Contract to John Bertels to grade and pave the sidewalk on the west side of Fairfield avenue, from Lockwood place to Pritchard streets.

5. Contract to Bell & Collier to grade and pave with stone flagging the sidewalk on the northeast corner of Calhoun and Jefferson streets.

6. In favor of the resolution of Councilman Schmuecklie to open and widen Winter street from Creighton avenue to Pontiac street.

7. In favor of the resolution of Councilman Huser to put down a plank crossing on West Main street, opposite lot 4, Rockhill's second addition.

8. In the matter of the petition of John McCann concerning his estimate for grading and paving Ellsworth street, we recommend an amended estimate to his favor to the extent of two cents per cubic yard for grading one way in excess of the same allowed for earlier estimates, for grading the sidewalks on both sides of Eliza street, from the east line of lots 86 and 85, Eliza Hanna's addition, to Melbourne street. This recommendation is because it is indefinite as to whether the contractor is entitled to pay for both cut and fill or for one or the other.

9. In the matter of the petition of the Fort Wayne Gas Light company asking that the Salamonie Gas and Mining company be compelled to replace the paving on Lare street adjoining its property. We report that we have handed the same over to the city attorney with instructions to take proper action to commence with his report to this council in like cases.

10. In the matter of the communication of W. S. Harrison wherein he reports 232 street signs for which he could find no place to attach them. We report that in our opinion Mr. Harrison was quite prompt in his investigations in carefully making signs which will to some extent answer for a city use, as some of the streets are unnamed and others at such points that buildings will never be placed thereon. Some of them may be of future use, as new corner buildings are erected. His contract called for signs painted in a certain manner and placed in place thereon at fifteen cents each. Under the circumstances we would recommend that he be allowed seven cents each for such overplus. As to the bill of $87.15 for signs already placed, we recommend its payment.

H. A. READ,
P. J. SCHEID,
H. HILBRECHT,
Committee.

Concurred in.

REPORT OF COMMITTEE ON SEWERS.

We, your committee on sewers, submit the following report:

1. We have awarded the contract to James Fox for a 15-inch sewer in the alley between DeWald street and Butler street; from the alley west of Lafayette street to Barr street.

2. We have awarded the contract to James Fox for a 15-inch sewer in the alley between DeWald street and Creighton avenue, from Clinton street to the first alley east of Clinton street.

3. We have awarded the contract to J. Derbitzer for a 15-inch sewer in the alley between Sutenfield street and Taber street, from Clinton street to the first alley east of Calhoun street.

In favor of the resolution of Councilman Cody instructing the street commissioner to construct a sand pit on the north side of Chestnut street, at the alley between Clinton street and Calhoun street.

LOUIS HAZZARD,
MAURICE CODY,
Committee.

Concurred in.

REPORT OF COMMITTEE ON PARKS.

We, your committee on parks, wish to make the following report:

1. In accordance with a resolution adopted instructing the committee to have the fence around the Old Fort grounds and the Moshinon park painted report that the same is now being done.

2. We wish to report that Mr. Fred Hielling, the owner of lots No. 70 and 72 City Park addition is about to erect a number of frame tenement houses on the above lots, which is on the northwest corner of the North Side park. If the same is done it will greatly interfere with the beauty of the park and its surroundings. Mr. Hielling has stopped work at the request of the water works trustees and chairman of parks with council meeting. We, your committee, believe the property can be purchased at a reasonable price and we would recommend that the same be done if the terms can be made satisfactory.

CHAS. F. HAFNER,
JOHN SMITH,
JOHN C. SPESSELL,
Committee.

Concurred in.

REPORT OF COMMITTEE ON WATER WORKS.

We, your committee on water works, to whom was referred the report of the water works trustees for the month of September, 1889, respectfully report that we have examined the same, and find it to agree with the books in their respective offices.

In regard to the petition of August Korn and sixteen others asking to have the water mains extended on Stellinger avenue, we report in favor and recommend the same be laid as soon as the finance will permit.

PETER J. SCHEID,
JOHN C. KENSILL,
H. A. READ,
Committee.

Concurred in.

REPORT OF COMMITTEE ON MARKETS.

We, your committee on markets, respectfully report that we have carefully examined the market master's reports for months of August and September, 1889, and have found the same all correct.

FRED SCHMUECKLE,
W. D. MEYER,
JOHN SMITH,
Committee.

Concurred in.

REPORT OF COMMITTEE ON EDUCATION.

We, your committee on education to whom was referred the annual report of the school trustees of the city, respectfully report that we have carefully examined the same and find it in substantially complies with the law. We therefore recommend that it be received and placed on file.

GEO. W. ELY,
H. P. HILBRECHT,
WM. BRUNS,
Committee.

Concurred in.

REPORT OF COMMITTEE ON PUBLIC GROUNDS AND BUILDINGS.

We, your committee on public grounds and buildings, to whom was referred the bill of Walter S. Harrison for the numbering in paint of the electric light poles, respectfully report that we have seen Mr. Charles E. Guild, superintendent of the Jenney Electric Light and Power company, and that gentleman assured this committee that said work will be done in accordance with the resolution of Councilman Vordermark at their own expense.

2. On the subject of the petition of the city officers in reference to the new city maps, we report that we have examined the maps and as far as we can now determine the same is a good work. We recommend that ten mounted maps be purchased by the committee to be distributed as they believe to be for the best interest of the city, and that six mounted maps be purchased for assessors use and two for the civil engineer.

W. D. MEYER,
H. CODY,
WM. BRUNS,
Committee.

Concurred in.

REPORT OF COMMITTEE ON FINANCE AND CITY ATTORNEY.

We, your committee on finance, with city attorney, to whom was referred the bill of J. H. Coombs & Co. for balance due them as costs in case of Combs vs. St. Vit. City, report that it is correct and should be paid. The amount they have paid and for which the city is liable to them is $268.40.

H. P. VORDERMARK,
GEO. W. ELY,
H. HILBRECHT,
Committee.

HENRY COLERICK,
City Attorney.

Concurred in and clerk instructed to issue order.

REPORT OF BOARD OF HEALTH, COMMITTEE ON HOUSE REGULATIONS AND ORDINANCES AND CITY ATTORNEY.

We your committee on board of public health, rules, regulations and ordinances and city attorney, in accordance with instructions of this council, report that we are unable to report back to you the meat inspector ordinance by reason of the fact that the same has been inadvertently mislaid or lost.

We are informed that the attorney can substantially replace the same if ordered by the council so to do, and we have requested him to present the same tonight to the council.

M. CODY,
H. P. GORDON,
CHAS. F. HAFNER,
SAMUEL C. MCMULLEN,
Board of Public Health.
H. P. GORDON,
ROBERT CRAN,
H. P. HILDEMAN,
Committee.
HENRY COLERICK,
City Attorney.

Concurred in.

REPORT OF SPECIAL COMMITTEE ON MERSHAT STREET.

We, your special committee to whom was referred the subject of the Murray street macadamizing, respectfully report that we have examined the subject thoroughly. We find that the common council upon many occasions since the completion of the work, accomplished, has found as a fact that the contractor did not comply with his contract. That the work was done of inferior materials and in a manner contrary to the specifications, and we, after nearly four years this committee cannot faithfully recommend the granting of an estimate to said work. But, nevertheless, your committee found the work to have been so substantially done that it would be unjust now that the street is in good condition, a benefit to the city as well as adjoining property, to refuse to give the contractor therefor such sum as fair dealing and common honesty would seem right. Taking the labor or property of another without just recompense. Your committee makes this recommendation, believing it will give the contractor what is right and believing further that the property owners are willing to do what is just.

GEO. W. ELY,
JOHN C. KENSILL,
L. P. HUSER,
JOHN SMITH,
ROBERT CRAN,
Committee.

Concurred in.

REPORT OF COMMITTEE ON STREETS AND CITY ATTORNEY.

We, your committee on streets, with city attorney, respectfully report:

1. In the matter of the petition of certain property owners asking permission to set out the curb line on each side of Rockhill street, from first alley north of Wayne street to first alley south of Wayne street, we report favorably, provided said work is done in accordance with an ordinance this night reported by us on the subject.

2. In reference to the alleged refusal of Contractor McCann to enter into a certain contract, we report that we have been since advised that he has duly executed the same.

H. A. READ,
P. J. SCHEID,
H. HILBRECHT,
Committee.

HENRY COLERICK,
City Attorney.

Concurred in.

REPORT OF MAYOR AND CITY ATTORNEY.

The mayor and city attorney to whom was referred the matter of making a contract with Mr. John Pressler for piping the city buildings for natural gas, beg leave to report that we drew up the contract in accordance with the report of the committee on public grounds and buildings and submitted same to Mr. Pressler for his signature.

Mr. Pressler refused to sign said contract. We therefore refer the matter back to the council for its action.

DANIEL L. HARDING,
Mayor.
HENRY COLERICK,
City Attorney.

Concurred in and mayor and city attorney instructed to sue Mr. Pressler on his bond if he still refuses to enter into contract.

REPORT OF CITY ATTORNEY.

I respectfully report:

1. That the bill of W. C. Ryan of $10 for assisting me in writing and preparing brief for supreme court is reasonable, and the chairman of the finance committee has been advised of the nature of the same.

2. I have prepared a meat inspector ordinance referred by committee and herewith report it. It is fair to all classes and protects the dealers in clean and healthy meats from unfair and dishonest competition, as well as the innocent public from imposition and fraud. It is such an ordinance as only dishonest men need fear.

HENRY COLERICK,
City Attorney.

Concurred in.

REPORT OF STREET COMMISSIONER.

Some two months ago I reported the bad condition of the floor of the Clinton street bridge over the St. Mary's river. It must have a new floor or some accident may happen.

I would respectfully report that the approaches to the St. Mary's avenue bridge over the old feeder canal is in a dangerous condition.

B. G. BURKE,
Street Commissioner.

Referred to committee on streets and alleys.

REPORT OF INSPECTOR OF PUBLIC WORKS.

The following work has been completed and estimated for the month of October, 1889:

Five-foot brick sidewalk on the east side of college street, from Washington street to the alley south of Will street.

Four-foot brick sidewalk on the east side of Coster street, bordering on lot 10, Hockaday's second addition.

Four-foot brick sidewalk on the south side of Elm street, from Cherry street to Center street.

Four-foot brick sidewalk on the north side of Boon street, bordering on lots 127 and 128 Rockhill's second addition.

Five-foot brick sidewalk on the east side of Thomas street, from Creighton avenue to Pontiac street.

Four-foot brick sidewalk on the east side of North Harrison street, from Fourth to Sixth street.

Four-foot brick sidewalks on the west side of North Harrison street, from Fifth street to the north line of lot 174 North Side addition.

Four-foot brick sidewalks on the east side of Nelson street, from Washington street to Will street.

Five-foot brick sidewalks on the north side of Butler street, bordering on lot 38 Hoagland & Williams' addition.

Four-foot brick sidewalks on the south side of Wall street, bordering on lots 19 and 20 Sweeney's addition.

Six-foot brick sidewalks on the north side of Superior street, from Harrison street to the east line of lot 371 Hanna's addition.

Five-foot brick sidewalks on the south side of Samuel street, from John street to Guy street.

Five-foot brick sidewalks on the west side of Lafayette street, from DeWald to Creighton avenue.

Grading Huffman street, from the west line of Huffman's addition to Franklin avenue.

Grading and paving with cedar blocks Clinton street, from Dock street to Main street.

18-inch sewer on DeWald street and in the first alley east of Hanna, from DeWald street to the alley south of Creighton avenue.

12-inch crock sewer in the alley between Creighton avenue and Taber street, from the alley west of Hanna street to Wayne street.

15-inch crock sewer in the alley between DeWald street and Creighton avenue, from the first alley west of Hanna street to the second alley west of Hanna street.

15-inch crock sewer in the alley between Lafayette street and Barr street, from the alley south of Hamilton street to DeWald street.

15-inch crock sewer in the alley between Calhoun street and Harrison street, from Baker street to the alley south.

12-inch crock sewer in the alley between Wayne and Washington streets, from Schick street to Hanover street.

WM. T. PRATT,
Inspector of Public Works.

Concurred in.

REPORT OF WATER WORKS TRUSTEES.

The trustees of the waterworks desire to call your attention to the fact that Mr. Fred Hielling has commenced the construction of an ice house on lots 70 and 72, of city park addition, which were sold by the city a number of years ago, before the pumping house was located. At the request of the mayor and Mr. Hafner, Mr. Hielling has suspended work until this meeting of the council to give you the opportunity to purchase these lots. As these lots join the city park a building of this kind would greatly mar the beauties of the park and we deem it of the utmost importance that the council should repurchase the few lots that have been sold so as to prevent any contamination of the water supply from wells and to control all this beautiful tract of ground west of the railroad for a public park and for the use of the water works. We hope your honorable body will give this matter prompt attention, before buildings are constructed on these lots.

C. MCCULLOUGH,
J. SHOE SMITH,
CHRISTIAN HOSSLER,
Trustees.

Referred to the committee on finance to consult with Mr. Hielling and report contract next meeting.

One Fact

Is worth a column of rhetoric, said an American statesman. It is a fact, established by the testimony of thousands of people, that Hood's Sarsaparilla does cure scrofula, salt rheum, and other diseases or affections arising from impure state or low condition of the blood. It also overcomes that tired feeling, creates a good appetite, and gives strength to every part of the system. Try it.

The present fashion of shoes was introduced into England in 1613.

Ask for Baker's Famous Headache Specific. It never fails to give relief. Sold and guaranteed by Thieme & Gross.

Wonderful, Yet True.

Miss Dr. Harris removes superfluous hairs, moles and other facial blemishes by electricity. A safe and permanent cure. Office 148 Calhoun St. 9-26m1

A CRANK WISHES TO BE BURNED ALIVE.

William Brown, an old lake captain of Buffalo, is anxious to be burned alive in the crematory of that city that he may demonstrate his power to appear again in mortal shape. He was tried seventeen times for attempted suicide and claims that the spirit mother and spirit father speak through his body. He believes in the individuality of a God and goddess and claims that he is the sun (not son) of the spirit mother. He poses as the devil's attorney. After his ordeal in the crematory he proposes to appear again in the same manner as Christ did after he arose from the dead.

"STOP"—Nature Has a Cure.

EATON RAPIDS, Mich.

J. M. LOOSE RED CLOVER CO., Detroit:—Two years I was afflicted with a very severe attack of Erysipelas. After two physicians had used their treatment for several weeks and I continued growing blind, and in their diagnosis concluded that there was no earthly help or hope for me. I gave up, having tried all the remedies I knew or heard of. My neighbor, Mr. Miller, came in to see me one day, and said try Loose's Extract of Red Clover, as he had known of its working remarkable cures. I told him I had lost hope, that nothing would do me any good in the world. He insisted, and taking his hat went to the drug store and bought me one bottle and urged me to try it, which I did. Ten days afterward I sent for two more bottles, and it is wonderful how I improved. I continued using it and to-day I am better than I have been in years. No sign of erysipelas has shown itself and I heartily recommend it to suffering humanity as the greatest and best blood purifier in existence. Yours truly,

HENRY MARVIN.

For sale by Drier & Bros.

Only one of the United State vessels now in commission was christened by a married woman, namely, the Baltimore.

Interested People.

Advertising a patent medicine in the peculiar way in which the proprietor of Kemp's Balsam for Coughs and Colds does is indeed wonderful. He authorizes all druggists to give those who call for it a sample bottle *Free*, that they may try it before purchasing. The large bottles are 50c and $1.00. We certainly would advise a trial. It may save you from consumption.

Shoes among the Jews were made of leather, linen, rush or wood; soldiers' shoes were sometimes made of brass or iron.

Some Medical Hints Worth Remembering.

Sore Throat can be cured in one day by using Chamberlain's Pain Balm.

Rheumatism. Many cases of chronic rheumatism that had resisted all other treatment, have been cured by Chamberlain's Pain Balm

Cuts, Wounds and Bruises are healed in one half less time and without leaving a scar when Chamberlain's Pain Balm is promptly applied.

Burns and Scalds. The pain is almost instantly relieved and the parts quickly healed by Chamberlain's Pain Balm.

Neuralgia can be cured by using Chamberlain's Pain Balm.

Sprains can be cured within one-third the usual time by applying Chamberlain's Pain Balm before the parts become swollen or inflamed, which can always be done if you have the remedy at hand. Fifty cents and $1 bottles.

For sale by

GEO. H. LOESCH.

Notice to Taxpayers.

On and after the 15th of October, 1889, the city treasurer's office will be open from 7 till 9 o'clock in the evening to enable those who work during the day, to pay their second installment of taxes. The time for paying taxes without penalty will expire November 4th, 1889.

C. J. SOERNSIEMEIER,
City Treasurer.

14-18t

In the ninth and tenth centuries the greatest princes of England wore wooden shoes.

Dr. BULL'S Baby Syrup regulates the Bowels. At all druggists. Price 25 cts.

25 CENTS PER BOTTLE

SALVATION OIL

BULL'S COUGH SYRUP Cures Coughs, Colds, Hoarseness, Asthma, Bronchitis, Croup, Incipient Consumption, and relieves Consumptive Persons. 25 cents.

SMOKE LANGE'S CORK CIGARETTES for Catarrh. Price 10 Cts. At all druggists.

H. C. SITES, DENTIST, MILLS BLOCK 82 Calhoun St., Fort Wayne, Ind.

I still occupy same rooms occupied 14 years ago.

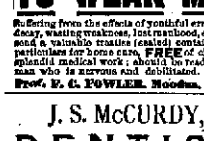

E. F. SITES, DENTIST,
No. 74 Calhoun St., Fort Wayne, Ind

A 10-Cent Cigar in Quality is

TANSILL'S PUNCH 5¢ ⅱ

SKINS ON FIRE

Agonizing, itching, burning, and bleeding Eczema in its worst stages. A raw sore from head to feet. Hair gone. Doctors and hospitals fail. Tried everything. Cured by the Cuticura Remedies for $5.

CURED BY CUTICURA.

I am cured of a loathsome disease, eczema, in its worst stage. I tried different doctors and been through the hospitals but all to no purpose. The disease came on my whole body from the top of my head to the soles of my feet. My hair all came out, leaving me a complete mark. After trying everything I heard of your Cuticura Remedies, and used five entire bottles of Cuticura resolvent, with Cuticura and Cuticura soap, I find my self cured at the cost of about $5. I would not be without the Cuticura Remedies if they cost me $50. I had been sick for many years, and I think they are the only skin and blood remedies.

ISAAC S. GERMAN, Worthsboro, N. Y.

Burning and Itching.

I was sick in the fall of 1888 with a burning and itching so bad that in three weeks I was covered with a rash and could not sleep more than a few days. So the doctors thought it might be salt rheum (eczema), and said they had never seen one so bad. I took medicine, received no help from any quarter, or from any medicine that I could get, and so until I tried your Cuticura Remedies. In three weeks' use I was able to work, and kept getting better daily. I am now entirely cured. I recommend them to all suffering with skin diseases.

C. E. OSSIFIL, Taftsville, Vt.

Most Intense Itching.

I have used the Cuticura Remedies successfully for my baby, who was afflicted with eczema, and had such intense itching that he got no rest day or night. The itching is gone, and my baby is cured, and is now a healthy, rosy-cheeked boy.

MARY KELLERMANN, Beloit, Kan.

Cuticura Resolvent

The new blood purifier and purest and best of Humor Cures, internally, and Cuticura, the great Skin Cure, and Cuticura Soap, an exquisite Skin Beautifier, externally, instantly relieve and speedily and permanently cure the most agonizing, itching, burning, bleeding, scaly, crusted and pimply diseases and humors of the skin, scalp and blood, with loss of hair, from pimples to scrofula.

Sold everywhere. Price, Cuticura, 50c.; Soap, 25c.; Resolvent, $1. Prepared by the Potter Drug and Chemical Corporation, Boston.

Send for "How to Cure Skin Diseases." 64 pages, 50 illustrations, and 100 testimonials.

PIMPLES, black heads, red, rough, chapped, and oily skin prevented by Cuticura Soap.

MUSCULAR STRAINS and pains, back ache, weak kidneys, rheumatism, and chest pains relieved in one minute by the Cuticura Anti-Pain Plaster. 25 cents.

REMINGTON!

STANDARD

TYPEWRITER

It has been for fifteen years the STANDARD, and embraces the latest and highest achievements of inventive skill.

SEND FOR FULL PARTICULARS.

Wyckoff, Seamans & Benedict,

31 North Pennsylvania Street, Indianapolis, Ind
May 22-3mo

$10,000—At our disposal for immediate loans at 7 per cent. No delay. Persons wishing to borrow or lend money or to sell or buy mortgage or other securities. Those wishing to sell fire insurance and those wishing to buy or sell real estate, will find it to their advantage to see us. Rents collected and taxes and reports looked after for a reasonable compensation. Office No. 44 Calhoun street.

SWAYNE & CO.

Over Hamilton bank. Oct9-1m

AMUSEMENTS.

MASONIC TEMPLE.

TWO NIGHTS ONLY!

Wednesday & Thursday, Oct 23 AND 24

Denman Thompson's

—CELEBRATED PLAY—

THE OLD HOMESTEAD!

Endorsed by the Clergy as the only wholesome play written.

Seats on sale Monday. Prices as usual.

WEAK MEN MADE STRONG

LOCAL DESCRIPTION. A new Continental discovery for NERVOUS DEBILITY, LOST VIGOR, PREMATURE DECLINE, and all the ills of youth and middle age, with perfect health and vigor, without drugs and without medication, sealed on receipt of stamp. MARSTON REMEDY CO., 10 Park Place, New York.

FOR MEN ONLY!

A POSITIVE CURE For LOST or FAILING MANHOOD, General and NERVOUS DEBILITY, Weakness of Body and Mind; Effects of Errors or Excesses in Young or Old. Robust, Noble MANHOOD fully Restored. How to Enlarge and Strengthen WEAK, SHRUNKEN or PARTIAL ORGANS. Absolutely no Failing. SOME TREATMENT—Benefits in a day. Bloom Lostly restored. 47 Styles. Varicocele, and Blood Diseases. You can write them. Book, full explanations, and proofs mailed (sealed) free. Address ERIE MEDICAL CO., BUFFALO, N. Y.

Nov. 23ed dwyr.

TO WEAK MEN

Suffering from the effects of youthful errors, early decay, wasting weakness, lost manhood, etc., I will send a valuable treatise (sealed) containing full particulars for home cure, FREE of charge. A splendid medical work; should be read by every man who is nervous and debilitated. Address, Prof. F. C. FOWLER, Moodus, Conn.

J. S. McCURDY,

D·E·N·T·I·S·T

OFFICE—Room 15, over First National Bank. tues&satdtf

A. FOSTER,

THE FASHIONABLE

Merchant Tailor!

Is now receiving his LARGE and WELL SELECTED STOCK of

FALL GOODS

Which are the Nobbiest ever brought to this city. He intends making

Suits in the Latest Styles

—AND AT—

Very Low Prices this Fall

and those wishing to get the worth of their money should call and examine his stock at his parlors,

NO. 15 W. WAYNE ST.

JAMES MADDEN,

PLUMBER,

Steam and Gas Fitter,

101 Calhoun Street,

Carpets taken up, Cleaned and Relaid.

Upholstered Furniture and Mattresses of All Kinds Repaired and Remodeled.

All Work Warranted and Charges Reasonable.

PAUL E. WOLF,

No. 33 AND 35 CLINTON STREET,

You Will Always Find a

Well Selected Stock

—OF—

Fresh Fish, Oysters and Poultry,

—AT—

GROTT & HENRY'S

10 HARRISON ST.

A. F. GESSLER,

DEALER IN ALL KINDS OF

FRESH, SALT

—AND—

SMOKED - MEATS,

60 East Main Street.

He has just placed new machinery in his establishment and is now prepared to make the finest Sausages in the market. Dressed Poultry and Home-made Lard for sale. 24-1yr.

WATER WORKS.

Bath Tubs, Pumps, Rubber Hose, etc.

—AT—

C. W. BRUNS & CO.,

PLUMBERS,

106 Calhoun Street,

Opposite the Cathedral. Fort Wayne, Ind.

SPECIAL ATTENTION GIVEN TO

Natural Gas Fittings.

The True Elixir Of Life Hood's Sarsaparilla

Hood's Sarsaparilla purifies the blood, builds up weak and debilitated systems, gives strength to weakened nerves, overcomes that tired feeling, tones the digestive organs, invigorates and regulates the kidneys and liver, expels disease and gives vigorous health. Young people say: "It is the best medicine we ever took." Old people say: "It makes us feel young again."

WEAR THE BURT & PACKARD

See that every pair is stamped "The Burt & Packard, Korrect Shape."

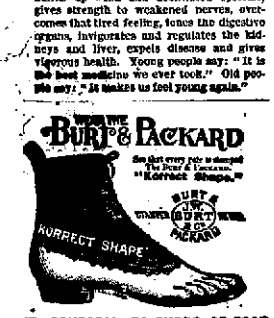

IT CONFORMS TO SHAPE OF FOOT.

If you want PERFECTION in fit, with freedom from CORNS and ALL DISCOMFORT you will always wear the BURT & PACKARD SHOE. It is acknowledged to be the most comfortable, the best wearing and most stylish gentlemen's shoe made in the world.

Don't spoil your feet by wearing cheap shoes. The BURT & PACKARD SHOE costs no more than any other fine shoe, though none approach it in value.

All styles in Hand-made, Hand-welt, and Burt-welt; also Boys' and Youths'. If not sold by your dealer send his name and your address to

PACKARD & FIELD, Sole Agents for Burt & Packard

M. APP, Fort Wayne.

sept6-eod-6m

If you have a COLD or COUGH, acute or leading to CONSUMPTION, SCOTT'S EMULSION OF PURE COD LIVER OIL AND HYPOPHOSPHITES OF LIME AND SODA IS SURE CURE FOR IT.

This preparation contains the nutritive properties of the *Hypophosphites* and fine *Norwegian Cod Liver Oil*, used by physicians all the world over. It is as *palatable as milk*. Three times as efficacious as plain Cod Liver Oil. A perfect Emulsion, better than all other kinds. For all forms of *Wasting Diseases, Bronchitis,* *CONSUMPTION,* Scrofula, and as a Flesh Producer there is nothing like SCOTT'S EMULSION. It is sold by all Druggists. Let no one by profuse explanation or impudent entreaty induce you to accept a substitute.

THIRD POINT You should read the Chicago DAILY NEWS because it's *an independent newspaper*. There are two sides to every political question, and THE DAILY NEWS gives them both with equal fairness. A party organ magnifies one side and dwarfs the other. No sensible man wants to be trifled with in this fashion. The time has gone by when American citizens expect to inherit their political opinions. They want to make their own—and to do this they want a paper to tell them the truth, regardless of their own personal preferences. If you are an honest man, independent and self-reliant in thought, read an honest and independent newspaper—read The CHICAGO DAILY NEWS.

Remember—Its circulation is 200,000 a day—over a million a week—and it costs by mail 25 cts. a month, four months $1.00,—*one cent a day.*

Hoffheimer's SASSAFRAS HERB BITTERS AND TONIC

PURELY VEGETABLE. CURES and PREVENTS Dyspepsia, Malaria, Indigestion, and all Bowel Complaints. Unequaled as an Appetizer, and as a Tonic for the Weak. *Sold by Grocers, Druggists, and Dealers everywhere.*

PREPARED AND BOTTLED ONLY BY The Hoffheimer Bitting Co. CINCINNATI, O.

These Bitters Regular *No Liquor Dealer's License.*

Julius Nathan & Co., and Isaac Wile & Co., agents, Fort Wayne, Ind. 12-eod3m

ABOUT GLOVES.

When you are buying gloves remember that there is such a thing as a price that is too cheap. It is better to pay a fair price and get good gloves like Hutchinson's. They are made from selected skins in the best manner and are warranted to be the most serviceable made. If you want to know more about gloves in general and Hutchinson's Gloves in particular, enclose stamp for the book About Gloves. It will interest you. ESTABLISHED 1861.

JOHN G. HUTCHINSON, Johnstown, N. Y.

BROU'S INJECTION

An Infallible Remedy for the Cure of all Contagious Diseases of the Urinary organs; guaranteed not to produce Stricture or any other disease; and no inconvenience or loss of time. Recommended by physicians and sold by druggists everywhere. J. Fare (successor to Brou), Pharmacien, Paris.

—THE FORT WAYNE—

FANCY STEAM DYE WORKS,

NO. 61 EAST MAIN STREET,

PAUL BAUMANN, Prop.

Practical Dyer and Cleaner. Experience in Europe and America.

J. C. PELTIER,

Undertaker & Embalmer

17 WEST WAYNE ST.,

Telephone No. 174 - - - Fort Wayne, Ind.

PHOTOGRAPHS IN TYPE.

Some of Our City Councilmen as Seen Through the Spectacles of the Sentinel's Railroad Reporter.

Last evening during the session of the city council our railroad reporter dropped into the council chamber for the purpose of listening, for a few moments, to the deliberations of that august body. His visit was merely a casual one. He had no axe to grind, and while the routine of business was being transacted, he drew on his note-book a pencil picture of some of the members present, and it was but natural that he should favor those whom he meets during his accustomed daily rounds.

The city council has in it six railroad and shop men and they are among the most active and useful members of that body. Taken from the ranks of labor and placed in responsible positions, they have proven themselves worthy of the trust reposed in them by their fellow citizens. They are not drones nor figure heads, put there to answer "aye" and "no" as their names are called to vote on important questions, but they have opinions and express them, and they are always those of practical men who know their duty and do it, and vote for the best interests of the city.

The most familiar figure, perhaps, in the council is J. C. Kenzell. "Jack," as he is known by his friends—and he has a host of them all over the city—is a boiler-maker in the Pittsburg shops. He has been in the council for years and few men are better acquainted with municipal affairs. They seem to be a sort of "A, B, C," to him and he always votes intelligently. When he has anything to say—and he is is not afraid to speak—he says it forcibly, and his eloquence and logic carry weight with their utterance. Jack is a republican, but he manages to capture a democratic ward every time, some way or other, and he will probably remain in the council until the party lines are drawn closely on him, but he is a jolly good fellow, nevertheless.

P. J. Scheid, one of the representatives of the Seventh ward, is the assistant foreman of the Pittsburg machine shops. Mr. Scheid is one of the old members of the council. His constituency have faith in his ability, as is shown by the handsome majorities that he always receives at the polls on election day. His long service has made him familiar with every branch of councilmanic work, and he votes and talks intelligently upon the subjects that are brought up for consideration.

The Bass foundry and machine works has two representatives in the council—John Smith and Robert Cran. Mr. Smith is a moulder in the establishment. Working hard from morning until night, he is, nevertheless, a man of intelligence and keeps posted on the affairs of the city. His votes are always cast for what he believes to be right, and he is a useful and active member, speaking to the point when he addresses the council, and in an interesting and understanding way.

Robert Cran is one of the new members, having been elected from the Sixth ward last spring. He is the foreman of the car wheel department at the Bass works, and although he has only been in the council for a few months, he is one of its best members. He is a man of good judgment, intelligent and practical and his constituency are well satisfied with his record as councilman. Mr. Cran has lived in the city for years and has for a long time been connected with the Bass works, enjoying the confidence of his employers and the esteem of his fellow citizens.

The members of the city council mentioned above are what are known and commonly called "shop men." The only two "railroaders" in the body are Geo. P. Gordon and Jos. L. Gruber.

Mr. Gordon is the baggage master of the Pennsylvania railroad, a position he has held for years. He is popular with everybody and numbers his friends by the legion. He too is a new member, having been elected last spring as the councilman from the Seventh ward. Mr. Gordon always votes and talks as his judgment dictates and his opinions carry weight. He is one of the best members of the council.

Mr. Joe Gruber is a conductor on the Pennsylvania railroad. He took his seat in the council, for the first time, last spring. Personally he is the most popular of men and to this fact he owes his election. He has done good work since he entered the council and has become one of its most useful members. Fort Wayne is a great railroad center and it is right and proper that in her legislative body she should have a practical railroad man—a trainman—one who can give information on such subjects when they come up for settlement. Such a man they find in Joe Gruber, and with him we close our portrait gallery of the men from the busy centers in the common council of the city of Fort Wayne.

THE DAY'S BUDGET.

John Brown, of the Pennsylvania company's offices, was at Chicago yesterday.

C. O. Easig, cashier at the Pittsburg freight office, has lost his dog. Charley is frantic with grief and refuses to be comforted.

The engine at the Bass machine shops has been repaired.

President Hugbart, of the Grand Rapids road, is in the east.

William Schondel, of the Bass blacksmith shops, is on the sick list.

Herman Bagel, of the Bass machine shops, has gone to Chicago on business for the company.

Joseph Druhot, of the Bass moulding rooms, is off duty on account of the death of his grandchild.

The funeral of Andrew McCarty, the railroad brakeman whose death occurred yesterday, took place this morning.

Engineer Sandy Hilker, of the Pittsburg, has been called to Greenwich, Ohio, by the death of his grandmother, at that place.

General Passenger Agent Fisher, of the Muncie, says the conductors on the road will be handsomely uniformed after December 1st.

Councilman Joe Gruber, conductor on the Pittsburg road, returned last night from an extended trip to Washington and New York.

The Brotherhood of Locomotive Engineers now number 26,000 members, and during the year it has paid to the widows and orphans $306,000.

The Bass foundry and machine works employes 800 men at the present time, and they expect to increase the force to 200 more before another month.

George U. Darker, clerk at the Bass works, is to be married during the holidays, so rumor has it. George received a handsome present from his girl yesterday.

Yardmaster S. A. Grable, of the Nickel Plate, has painters employed giving the finishing coat to the outside walls of his fine residence on West Wayne street.

General Manager Saul, of the Muncie road, is hustling things. He says: "We have contracted for five new palace passenger cars, 400 freight cars, new stock cars, and 2,000 tons of steel rail for the track. These are orders to be filled inside of five weeks, so you see we mean business."

Charley Cherry, chief clerk in Master Car Builders Graham's office, of the Pennsylvania company, has been granted a few days leave of absence. Charley was married last evening to Miss Maggie Sinclair. A reception awaits him on his return to the shop, so Clerks Tom Golden and Frank Sweringen tells us.

Master Mechanic G. L. Potter, of the Pittsburg; Frank Morse, of the Wabash; William McPhail, of the Muncie; Wilbur Ruth, of the Bass works, and Mr. A. D. Crossler, of the Kerr Murray works, have been appointed by the council to inspect the new water works pump and report as to its capacity and make.

The Wabash train on which President Ashley rode while making his inspection of that road last week, made the run from Toledo to St. Louis, a distance of 436 miles in eleven hours, within a fraction of forty miles an hour for the entire distance, including stops for all purposes. Good running, that, and good evidence that the road bed is in fine condition.

The shipments of grain, flour, and provisions from Chicago to the seaboard by the lines in the Central Traffic association last week aggregated 27,925 tons, against 27,899 for the week previous, an increase of twenty-six tons, and against 32,736 for the corresponding week last year, a decrease of 4,811 tons. The Vanderbilt lines carried 44.2 per cent. of the tonnage, the Pennsylvania lines 24.3, the Chicago and Grand Trunk 16.6 and the Baltimore and Ohio 14.9.

Rheumatism is caused by lactic acid in the blood, which Hood's Sarsaparilla neutralizes, and thus cures rheumatism.

Slippers were in use before Shakespeare's time, and were originally made "rights" and "lefts."

News About Town.

It is the current report about town that Kemp's Balsam for the Throat and and Lungs is making some remarkable cures with people who are troubled with Coughs, Sore Throat, Asthma, Bronchitis and Consumption. Any druggist will give you a trial bottle *free of cost.* It is guaranteed to relieve and cure. The large bottles are 50c and $1.

Exactly the Work.

COLUMBUS, OHIO.

Some time ago I purchased "Appleton's Cyclopædia of Biography." It is exactly the work which should be in the library of every public or professional man and do not think that the same amount of money could be so well invested in any other publication. I have no hesitation in endorsing the work as of a very high character and recommending it to the public generally.

(HON.) THOMAS E. POWELL.

Advice to Mothers.—Mrs. Winslow's Soothing Syrup should always be used when children are cutting teeth. It relieves the little sufferer at once; it produces natural, quiet sleep by relieving the child from pain, and the little cherub awakes as "bright as a button." It is very pleasant to take. It soothes the child, softens the gums, allays all pain, relieves wind, regulates the bowels and is the best known remedy for diarrhœa, whether arising from teething or other causes. Twenty-five cents a bottle.

Jan-27-1y

A PECULIAR MODE OF SMUGGLING.

In the days when high-heeled boots were the pride of fashion there was a shoemaker in London who made a fortune by the sale of the best Paris boots at a price which all his fellow-tradesmen declared ruinous. He undersold the trade and obtained troops of customers. "Those boots must be stolen" said his rivals; but there was no evidence that they were; certainly they were not smuggled boots, for anyone could satisfy himself that the full duty was paid upon them at the custom house. The shoemaker retired from business with a fortune, and it was not until some time afterwards that his secret was accidentally discovered. It was then found out that although he had paid duty for the boots, he had not paid it for everything that was in them. There was a heavy duty payable on foreign watches; and every boot consigned to him from Paris had contained in its high heels a cavity exactly large enough to hold a watch. The great profit obtained by the trade in smuggled watches made it possible for this tradesman, when he had filled up the heel, to sell his boots under prime cost. This was worth while again, because, of course, by the extension of his boot trade he increased his power of importing watches duty free.

Be sure and call for Dr. Bull's Cough Syrup, if you are troubled with a bad cough or cold.

Mr. L. B. Kiefer, of Lancaster, Pa., wrote us.—Having a sprained leg of almost thirty days standing, and after trying half a dozen advertised preparations in the market without satisfactory results, I tried Salvation Oil, and in less than three days my leg was all right again. There's nothing like it.

Christmas will come on Wednesday. This item is a fair scoop on everything except the almanacs.

Piles, one of the most disagreeable and painful of disorders, are generally produced by sedentary habits, indigestion, costiveness, or intemperance. This disease should be promptly treated by proper remedies. There is nothing more suitable, by its wonderful curative action, than Pond's Extract Ointment, in which the medicinal virtues of Pond's Extract, very valuable in this complaint, are highly concentrated. It is best, however, to use both the Extract and Ointment. Ask you druggist for it, and be sure you get the genuine.

It is estimated that the amount of gold and silver coin on the bottom of Atlantic ocean is about $60,000,000.

We accidently overheard the following dialogue on the street yesterday:

Jones. Smith, why don't you stop that disgusting hawking and spitting?

Smith. How can I? You know I am a martyr to catarrh.

J. Do as I did. I had the disease in its worst form, but I am well now.

S. What did you do for it?

J. I used Dr. Sogo's Catarrh Remedy. It cured me and it will cure you.

S. I've heard of it, and by Jove I'll try it.

J. Do so. You'll find it at all the drug stores in town.

LIARS should remember that Ananias did not have such an easy death, notwithstanding he was rocked to sleep.

Before Breakfast

always use SOZODONT and rub it in well. It gives such pleasant relief from parched tongue resulting from sleep, promotes the healthful secretions of the mouth. It will cost more for meat and such things, but don't begrudge it.

If you do not receive your SENTINEL regularly, please notify us immediately, either in person or by postal card, that we may remedy the fault.

ROGERS' ROYAL NERVINE TONIC

is, as its name implies, a most VALUABLE RESTORATIVE to the NERVOUS SYSTEM.

It GIVES NEW LIFE and Strength when the body is tired and weak from overwork, mental or physical.

Price $1 per bottle. There is no substitute for this preparation.

Sold by druggists.

MAYFLOWER MILLS.

$75.00 TO $250.00 A MONTH can be made working for us. Agents preferred who can furnish a horse and give their whole time to the business. Spare moments may be profitably employed also. A few vacancies in towns and cities. B. F. JOHNSON & CO., 1009 Main St., Richmond, Va.

N. B.—Please state age and business experience. Never mind about sending stamp for reply. B. F. J. & Co. Apr3-dwsm.

FAIRBANK'S SANTA CLAUS SOAP,

The Leading Laundry Soap of the world.

N. K. FAIRBANK & CO. — CHICAGO.

Weak and Nervous Ladies Should use Heptonic.

For sale at Thieme & Gross' Drug Store, Corner Calhoun and Wayne.

L. O. HULL,

WALLPAPER

Decorations, Window Curtains, Window Glass

PAINTS.

Oils, Varnishes, Artists' Materials,

HOUSE AND SIGN PAINTING

Cheapest Place in the City.

No. 90 Calhoun Street.

Fruit House Prices for Christmas & New Years.

THE HOLIDAY TRADE.

GREAT ATTRACTIONS FOR CHRISTMAS AND NEW YEARS.

In our New Store we can make a much handsomer display of our Christmas goods than in the old place. All our fancy Christmas presents show off to a much better advantage, and in order to accommodate all our customers we have laid in an immense stock of all kinds of holiday goods. We have a large stock of Finest Albums of different shades and sizes ranging from 25c to $3.50. Fancy Silk Plush Velvet Toilet sets, 75c to $2.00. Large Wax Dolls and China Dolls in all sizes from 5c up to 75c. Fancy Tea Sets for children. Boys' Drums, Guns and Pistols, Balls, A. B. C. Blocks, Horses, Carts, Lions, Elephants, Tigers, Dogs and Cats, Jumping Jacks, Music Boxes and a thousand other things for Christmas and New Years, and

CHRISTMAS TREE CANDLES

We have an immense supply and this year at extremely low prices, 15c a Box.

AND IN OUR TEA, COFFEE AND SUGAR DEPARTMENT

Our increase in them is very great since removing to the new place. The high price of Coffee is including a good many to use Teas, as there has been no advance in them. In fact Teas are lower now than they have ever been in the history of the trade, a good Tea can now be bought for 25c per pound, this is the same price as a pound of Rio Coffee, and it will go twice as far. Our very best Tea is 75c per pound, just the same goods that sold a few years ago at $1.00 per pound. We also have a common Japan Tea as low as 10c per pound, this we sell little of, our best goods are so cheap that most of the trade prefer the best.

Young Hyson Tea 20c lb, choice 30c and 40c lb, best 50c lb.
Gun powder Tea, very choice, 30c lb, best 50c lb.
Oolong or Black Tea, 20c lb, 30c lb, best 50c lb.
Imperial Tea, choice 30c lb, very best 50c lb
Japan Tea, common 10c lb, choice 30c lb, best 50c lb.

The 30c Japan Tea can not be beat. In fact, it will make as good a draw as the 50c, and few can tell the difference. It is sweet, high flavored and a rich drawing Tea. It is a lot of 50 chests we purchased of a New York house in closing out at half the usual price. No charge for trying it. You will try two pounds in place of one when you once see it.

THE SUGAR MARKET

in consequence of the movements of the sugar trust, sugar has been subject to severe fluctuations and the rises in 30 days was equal to 40 per cent, but in the last 30 days the tendency has been downward, and we have reduced all goods 1c lb. from the highest point we quote now:

Crushed and Powdered, 8½c lb. Cut Loaf and Granulated, 8½c lb.
Standard Coffee A., 8c lb. Choice Yellow Extra C., 7c lb.

COFFEE, RIO AND JAVA.

The same influences that governed the sugar market has also controlled the coffee—viz—a coffee trust—and the price has been advanced and maintained the last year, in the face of a large crop and abundant supplies. There is now a prospect of a declining market. We are still selling our coffees c below the market prices:

Choice Green Rio, 20c lb; Best Old Government Java, 25c lb; Choice Roasted Rio, 22c lb; Best Roasted Package Sumpsan Brand, 25c lb; Jersey Coffee, Roasted in Packages, 24c lb; Loverings Coffee, Roasted in Packages, 24c.

CALIFORNIA FRUITS CANNED AND DRIED.

California Dried Apricots, 20c lb; Calif rnia Peeled Peaches, 25c lb; California Nectarine, 20c lb; California Unpeeled Peaches, 20c lb; California Silver Prunes, 15c lb; California Pitted Plums, 15c lb; California Canned Peaches, Extra Crawfords, 30c can; California Apricots, 30c; California Bartlett Pears, 30c can; California Green Gages, 22c can; California Egg Plums, 20c can; California White Cherries, 20c can.

FOR CHRISTMAS CAKE—Foreign and Domestic Dried Fruits.

New Valencia Raisins, 16c lb; Muscatel Raisins, 12c lb; Sultana Seedless Raisins, 16c lb; Zante Currants, nice new and fresh, 8c lb; Leghorn Citron, 25c lb; Orange and Lemon Peel, 18c lb; Shelled Almonds, 35c lb; Good Figs, 8c lb; Best Figs, 15c lb; Dried Raspberries, 25c lb; Pitted cherries, 30c lb; Dried Blackberries, 10c lb; Dried Peaches, 8c lb; Dried Apples, 7c lb; Evaporated Apples, 8c; German Pears, 10c lb; Turkish prunes, 5c.

CANDIES AND NUTS FOR CHRISTMAS.

Pure Stick candy, 10c lb; Choice French Mixed, 12c lb; Fancy Toy candies for children, 25c lb; all kinds of Christmas Tree candies for decorations, 1c, 2c, 3c, 5c and 10c each; Mixed fancy candy, Bon Bons, 20c lb; Chocolate candies, 25c lb; English Walnuts per quart or pound, 12½c; Brazils and Filberts, 10c lb; Almonds, soft shell, 15c; Mixed Nuts, 12½c, quart or pound.

FOR CHRISTMAS TREES.

Christmas tree candles, we have all sizes and a large stock, which we offer at 15c a box, this is much lower than they have ever been sold at. Also, all kinds of ornaments for Christmas Tree decorations from 1c, 2c, 10c and 25c each.

MOLASSES AND SYRUPS—Syrups, New Orleans Molasses and Sorghum.

Best extra Golden Drips, 40c gallon; Vermont Maple Syrup, 70c; Good New Orleans, gallon, 35c; Best New Orleans, 60c gallon; Best Sorghum, 40c gallon.

WINES AND LIQUORS FOR MEDICAL USE.

Choice Catawba Kelly Island Wine, $1.50 per gallon; Kelly Island Sherry and Port Wine, $1.50 per gallon; Best California Angelica and pure Muscatel, $1.25 per gallon; New Bourbon and Rye Whiskey, $1.00 and $1.25 per gallon; Cother Grades, $1.50, $1.75, and old 76, $2.50 per gallon; Wines in Bottles, 25c and 40c each.

MACHINE OILS AND LARD OIL.

Choice Yellow Machine Oil, 30c per gallon; Dark Machine Oil, 20c per gallon; Neatsfoot Oil 70c per gallon; Castor Oil, $1.75 per gallon; Lard Oil, 70c per gallon; Headlight, 10c per gallon; Water White, 15c per gallon.

CIGARS AND TOBACCO.

Horse Shoe Tobacco, Plug, 35c lb; J. T., or Big Chung, 38c lb; Wild Flower, 40c lb; Jolly Dog, 40c lb; Smoking Tobacco, 20c and 40c lb; Best Durham, 35c lb; Fine Cut, 25c lb; Good Fine Cut, 50c, Very Best 60c and 75c lb; Cigars, different grades running from 60c per box, up to $1.50 per box.

FORT WAYNE FRUIT HOUSE.

THE BEST MEATS IN THE CITY

GOTTLIEB HALLER

South Side Meat Market, carries nothing but the choicest meats. Fresh and Salt Meats, Hams, Sausage at

No. 306 CALHOUN STREET.

AND HANNA STREET (WESSEL BLOCK.)

Grecian shoes were peculiar in reaching to the middle of the legs.

ROBERT SPICE.

Pumps, Pipe, Hose and Fittings.

DRIVE WELLS.

Natural Gas Fitting a Specialty.

Arrival and Departure of Trains.

PENNSYLVANIA COMPANY.

Under Schedule in Effect May 12, 1889.

Trains leave the Pittsburg, Fort Wayne and Chicago station at Fort Wayne as follows:

(STANDARD TIME.)

EASTBOUND—For Pittsburg, Baltimore, Washington, Philadelphia and New York *2:30 a. m., 12:50 p. m., *3:20 p. m., *9:00 p. m. (Pacific Accommodation, 12:00 a. m.

WESTBOUND—For Chicago, *3:15 a. m., 11:40 a. m., *2:20 p. m., *1:45 a. m. Chicago accommodation leaves at 5:00 a. m. For Plymouth, 4:00 p. m.

*Daily.
†Daily, except Sunday.

NEW YORK, CHICAGO AND ST. LOUIS R. R.

GOING EAST		GOING WEST
Lv 2 00 p m	Express	Lv 12 00 p m
Lv 6 10 a m	Accommodation	Lv 6 45 a m

LAKE SHORE & MICHIGAN SOUTHERN.
[Fort Wayne Division.]

FROM NORTH		GOING NORTH
10 30 a m—Ar.	Cincinnati Ex.	Lv —
	Detroit Ex	" 4 00 p m
3 40 p m	"—Detroit Ex	" 11 50 a m
5 20 p m	"—Way Freight	" 6 40 a m

All trains daily except Sunday.

[MUNCIE ROUTE]

FT. WAYNE, CINCINNATI & LOUISVILLE AND WHITE WATER RAILROADS.

The direct line to Ar-4 from Cincinnati, Louisville, Indianapolis and Fort Wayne.

TIME CARD. Oct. 13, 1889.	No. 5. Daily.	No. 1. Ex-Sdy.	No. 3. Daily.
Fort Wayne..lv	4:20 a. m.	10:40 a. m.	6:00 p. m.
Indianapolis..ar	10:30 a. m.	3:45 p. m.	10:45 p. m.
Cincinnati...ar	—	6:25 p. m.	—
Louisville....ar	—	8:25 p. m.	—

Receiving, service is equally fast. Two trains daily from Indianapolis. Three trains daily, except Sunday, and one train from Louisville and Cincinnati. Trains leave from North depot, Fort Wayne.

WABASH RAILWAY.
MARCH 31, 1889.

GOING WEST.	Depart
Pacific Express, daily	5 00 a. m.
Kansas City ex. daily ex't Sunday	1 45 p. m.
Vestibule Limited and Mail	8 17 p. m.
Lafayette accom	3 30 p. m.

GOING EAST.	Depart
Vestibule Limited, daily	1 05 a. m.
Cannon Ball, except Sunday	1 30
Limited Express, daily	6 40
Lafayette accom arrives 11 a. m.	

INDIANAPOLIS TIME CARD.

Lv Ft. Wayne	Ar Indianapolis
5 00 a m	10 30 a m
1 45 p m	6 30 p m
Lv Indianapolis	Ar Ft Wayne
7 15 a m	1 40 p m
1 10 p m	7 15 p m
7 00 p m	1 00 a m

Through Buffalo Palace sleeping cars and new free chair cars on the Pacific and Limited express. Free chair cars, dining car and New York and Boston sleeping car on Vestibule Limited express.

Kansas City express and Cannon Ball has new reclining chair cars for Kansas City free.

GRAND RAPIDS & INDIANA R. R.
Time Table for Fort Wayne, in Effect Oct. 6, '89

GOING NORTH.	
*For Grand Rapids and North	Lv 7 15 a m
" " "	" *6 00 p m
For Grand Rapids	" *3 30 p m
From Richmond	Ar 6 15 p m
GOING SOUTH.	
For Richmond and Cincinnati	Lv 7 50 a m
" " "	" *12 00 p m
" " "	" *7 10 p m
From Grand Rapids	Ar 8 35 p m

*Daily between Cin. and Grand Rapids.
All other trains daily except Sunday.

G. H. Morrill & Co.,

Manufacturers of

Printing, Lithographic Inks, and Varnishes.

119 5th AVENUE,

CHICAGO, ILLINOIS.

Chas. M. Moore, M'g'r.

FINE MEATS.

ROUSSEAU & PFEIFFER,

44 WEST BERRY STREET,

Have one of the BEST MEAT MARKETS in the city. They handle nothing but first-class meats Sold at reasonable prices.

DR. T. J. DILLS,

NO. 40 WEST BERRY STREET,

DISEASES OF THE EYE AND EAR.

Office hours: 9 to 12 a. m. and 1:30 to 4 p. m.

FRANK B. KENDRICK,

ARCHITECT,

138 CALHOUN STREET,

FORT WAYNE, - - - - - INDIANA

J. M. E. RIEDEL,

ARCHITECT,

ABOVE SCHANZ'S GALLERY.

112 CALHOUN ST. - FORT WAYNE, IND.

The Oldest Firm and Most Reliable in the City,

Wing & Mahurin,

ARCHITECTS

Rooms 41 and 42, Pixley & Long Block,

S. BREIDENSTEIN.

Real Estate & Loans

26 Court Street.

Watch his bulletin for some special bargains

HERE'S
—THE—
DEPARTMENT

That keeps both you and us busy all the time—you in knitting and us in selling. You can get just what you want here

AND GOOD!

YARNS!

German Knitting,
Germantown,
Saxony,
Spanish,
Factory Yarns,
Angora Wool,
Ice Wool.

For Your Fancy Work

Wash Silks,
Robe Silks,
Knitting Silks,
Arasines,
Cheneilles,
Kismet,
Cheneille Cords,
Banner Rods,
Plush Ornaments,
Brass Ornaments.

☞This department is situated right under the center skylight, and we're going to make it the most attractive spot in the store.

SEE THE NEW DRAPERY SILKS AND PLUSHES.

ROOT & COMPANY

EEL RIVER RAILROAD COMPANY.—ANNUAL MEETING.

The Annual Meeting of the Stockholders of the Eel River Railroad Company will be held at the Passenger Station of the Company, at Butler, in the State of Indiana, on Wednesday, Nov. 6th, 1889, at 10 o'clock a.m., for the election of Directors for the ensuing year, and for the transaction of such other business as may properly come before the meeting.

F. W. SMITH, Secretary.

October 5th, 1889.

Lap Robes,
Horse Blankets,

At Factory Prices.

JOE. W. BELL,

13 EAST COLUMBIA ST.

Coverdale & Archer,

No. 24 Harrison Street.

Have always on hand the

BEST COFFEE and TEAS

AT LOWEST PRICES.

Dressed Poultry, Fresh Oysters and Celery Received Daily.

Oct4-1mo

P. E. COX,

PRACTICAL

Sanitary Plumber,

Has opened a shop at

No. 29 West Main Street.

ALL WORK GUARANTEED AT

Reasonable Prices

SHIRTS ♦ MADE ♦ TO ♦ ORDER.

All the Latest Styles in Fancy Bosoms and French Flannels. All Flannels are shrunken before they are cut. Satisfaction guaranteed.

P. G. KUTTNER,

july 20-3m] 144 CALHOUN ST.

COSGROVE & SNYDER,

Tubular and Drive Wells

Put Down by Skilled Workmen.

Special Attention Given to Pump Repairing.

We keep on hand a full line of Pumps and Repairs. PERKINS WIND MILLS.

NUMBER 9 HARRISON STREET.

Sign of Wind Mill Rudder. june2-1f

Fort Wayne Sentinel.

WEDNESDAY, OCT. 23, 1889.

LOCAL NEWS.

Supt. C. D. Gorham is at Cleveland.

There will be a race at the fair grounds to-morrow.

Editor McClung, of the Muncie *Times*, is in the city.

Rev. Father J. Becks, of the St. Joe hospital, is critically ill.

Rt. Rev. Bishop Dwenger will go to Michigan City next Sunday.

Dr. George L. Greenewalt returned from Northern Wisconsin last evening.

Mr. John Pressler, of 68 West Jefferson street, bought a fine team of horses to-day.

Councilman Joseph Gruber returned from New York and other eastern points last night.

Mr. John S. Byers, local agent of the Muncie at Newcastle, was in the city last evening.

The Fort Wayne Building and Loan association at their regular meeting last night loaned $4,500.

Mr. John Scheffler, the Grand street grocer, whose illness was noted a few days ago, has typhoid fever.

Mrs. Hannah Hirsch has returned from a pleasant visit of a week at the home of her daughter in Butler, Ind.

The "Possible Case" company went to Coldwater, Mich. The attraction does not give the satisfaction it did last year.

The Wayne street M. E. church choir will be entertained Friday evening, at the apartments of Prof. and Mrs. W. F. Heath.

Miss Allie Provines, of Huntington, who was visiting her cousin, Mrs. Geo. R. Hench, of 383 East Wayne street, has returned home.

Miss Anna, daughter of Mr. and Mrs. Jacob Walters, will return in a few days from Pittsburg, where she has been staying for a year or more.

Mr. William Black, ahead of "Fantasma," was in the city to-day. The attraction will be at the Temple three nights, commencing next Monday.

The many friends of ex-Councilman Edmund Lincoln will be pained to learn that his condition to-day is much worse. The end is thought to be near.

The next regular meeting of the W. C. T. U. will be held in the Y. M. C. A. building on to-morrow afternoon at 3 o'clock. Members will please take notice.

John L. Davis, Auburn, Ind.; Daniel Spranger, Berne, Ind.; John K. Keil, Findlay, Ohio; James Lamaroo, Wabash; are among the guests at the Aveline.

Mrs. Dr. Holliday, of Cleveland, Ohio, is ill with diphtheria at the residence of her brother, Mr. R. T. McDonald. Her husband is at her bedside.

Mr. Christian Miller, the former Bloomingdale grocer, yesterday received from Germany a check for $3,700, his share of a legacy from his father's estate in Germany.

Miss Nellie, daughter of B. W. Chapman, formerly an engineer on the Wabash and a resident of this city, is the guest of her aunt, Mrs. E. O. Poole. Her home is now at Detroit.

Married, at 93 Montgomery street, last evening, by the Rev. S. A. Northrop, Mr. Wm. A. Mannor to Miss Emma Woolsey, both of this city. A large company of friends witnessed the ceremony.

Mr. Jacob Ertic returned to Huntington to-day, after having been confined to the home of his sister, Mrs. Frank Gooke, 325 East Wayne street, since September 9. He was injured in a runaway accident at that time.

Chief Wilkinson received a telegram from Warsaw last night that the man Davis, of Pierceton, who was captured in this city recently, was indicted for larceny and is now behind the bars in the Wabash jail, the Warsaw prison being considered insecure.

The new livery barn of A. C. Perrin, on East Main street, now being erected by Contractor Samuel Bitler, will be finished in about three weeks. It will a handsome structure and will have modern improvements including carpeted reception rooms for ladies.

The ladies of the First Presbyterian church are making great preparations for the "Deestrick Skule" entertainment and social, Friday evening, October 25. Admission, 25 cents, which includes supper and entertainment. No reduction to children. Supper from 6 to 8 o'clock only.

Ex-United States Marshal T. W. Blair returned from Indianapolis last night, where he had been called to testify before the federal grand jury in the case of Daniel Rynhard, the man arrested in Jackson township, on a charge of being a counterfeiter. Rynhard was indicted by the jury, and his trial will be called about the middle of next month. Fred Meeds and John Culver, of Jackson township, and Cregg Moore, of Paulding county, Ohio, were also called as witnesses.

Master Mechanic Morse, of the Wabash, was at Toledo to-day.

Mr. J. B. Founer, of the office of Bell & Morris, has qualified as notary public.

Supt. P. S. O'Rourke and Mr. W. W. Watson enjoyed a hunt yesterday near Decatur.

There was no superior court to-day, Judge Chapin having gone north to attend court.

Mr. Wm. H. Goshorn, county bridge superintendent, is able to be out after his long illness.

Mr. John Droego, representing M. L. Wilcox Cordage and Supply company, Toledo, is in the city.

The council proceedings published in THE SENTINEL are interesting and should be read by everybody.

Conductors Van Way, Charles Parker and George Porter, of the Wabash, were relieved from duty Saturday night.

John English, a plain intoxicated individual was arrested by Officer Limecomly last evening. He went to jail.

A. D. Caven, a prominent business man and banker, of Derry, Pa., is in the city, visiting the family of Mr. D. Williams.

The Father Edward council will open a fair next Monday evening. The uniform rank of the C. B. L. will turn out in a body.

Mr. Fred Raab, of East Washington street, was thrown from a Texas pony last night and was injured, but he was able to walk home.

Thomas, the two year old son of Mrs. McNulty, of 28 Force street, died last night of brain trouble. The funeral occurs to-morrow morning.

The stone work on the Schmitz block, done by Roth & Keller, was completed yesterday and the brick work, done by Contractor Kendrick, was finished to-day.

Mr. Clarence Schell, who travels for the Old Fort Pulley works, left to-day for Montgomery, Ala., in the interest of that industry. He will be absent several weeks.

Mr. James Liggett has received his commission as gauger of the Sixth district and has forwarded his bond in the sum of $6,000, with J. B. White and J. W. Haydon as security.

Mr. Al Jaxtheimer, popularly known as "Jax," celebrated his twenty-fifth birthday last evening and entertained his friends at the usual meeting place of some members of the Bicycle club.

Warsaw *Times*: "Rev. D. C. Woolpert, pastor of the M. E. church of this city, is slowly convalescing from his recent severe attack. The members of his flock, and the public generally, will be pleased to hear this."

Hiram Bonham, a prominent citizen living near Huntington, Ind., and proprietor of the Tonwell saw mills, was killed at that place, by a huge tree falling on him. He was forty years old, and leaves a large family.

To-morrow will occur the marriage of Mr. Fred Kimball, proprietor of the "Drummer" cigar store, and Miss Clara A. Williams. Rev. Father Lang will officiate. The young people are well-known and have a host of friends to extend congratulations.

Huntington *Herald*: "The wife of Dr. Youngo, of Fort Wayne, accompanied by her children, is visiting with her mother, Mrs. L. B. Smith, of this city.—Mrs. Tony Gerard is down from Fort Wayne to visit a couple of weeks, with her mother, Mrs. Jordon, on Franklin street."

The fire commissioners met this afternoon at the city hall, to confer with E. J. Mitchell, special agent of the Fire Extinguisher company, Chicago; Mr. Theo. W. Plumb, agent of the Gutta Percha and Rubber Manufacturing company, New York, and several others. The commissioners will look into the advantages of several chemical engines with a view to recommending the purchase of one for the city.

"The Old Homestead," which appears at the Temple to-night, contains too much human nature, kindly, pathetic, humorous and simple to call it a play. Plain, homely "Josh Whitcomb, the New England farmer," who has been for a long time one of the most real and lovable creatures to almost the entire country, in his faithful devotion to an erring son, whom he saves from destruction, preaches by his words and actions the most powerful temperance sermon ever heard.

The last will of Susanna Burharger has been filed with the county clerk. She gives lot No. 36, Comparet's addition, on East Washington street, to her nephews and nieces in Germany. The two houses on lot 140, Hanna's addition, on East Jefferson street, are given to Henry and Angelia Tholen. One half of lot No. 88, Hanna's addition, on East Washington street, is given to Mrs. Rosina Rohjana. The other half goes to Wm. and Eliza Keasius. Lot 62, Hanna's addition, on East Washington street, goes to Wm. Burharger. A farm is bequeathed to Rev. Father Oechtering, of St. Mary's Catholic church. Other money bequests are made from one to the other of her relations. Henry Monning was named executor, but owing to his death Henry Tholen qualified.

Loyal lodge K. of P. will hold a meeting to-night.

The trustees of South Wayne held a meeting last night.

The uniform rank C. B. L. will hold a meeting to-night.

Dr. Geo. J. Schutt, of Chicago, is visiting friends in the city.

Four passengers left on the Wabash to-day, en route to California.

Mrs. Jacob Bowser, of Chicago street, is recovering from her serious illness.

Miss Phœbe Selle, of Defiance, Ohio, is in the city the guest of Mr. August Detzer.

Mrs. L. R. Buckwalter, of West Jefferson street, who has been quite ill, is recovering.

Mr. John Sulzer is the lowest bidder for an addition to the Seventh ward engine house.

Mrs. Theo. Havert, of Maples, who has been visiting at Chicago for a week, has returned home.

The central store room of the Schmitz block has been secured by Mr. S. A. Korn, the music dealer.

Logansport *Reporter*: "Mrs. John Stevens, of Fort Wayne, is visiting her sister, Mrs. Harry Reed."

The popular Bon Amis hold their first hop of the season last night. They have their hall in the Foster block.

Miss Rebecca Strauss, of Webster street, has so far recovered from her recent illness as to be able to sit up.

Mr. Joseph Hahn, of 143 Baker street, is dangerously ill. He is past master of Home lodge F. & A. M., and is well known.

I. W. Hoover, Marion; M. Winfield, Logansport; Wm. Perry, Indianapolis; O. M. Baker, Adrian, are among the guests at the Rich.

Chas. S., the two year old son of Mr. Theo. Lingol, of St. Mary's avenue, died last night of scarlet fever and was buried this afternoon.

George Erick enters suit against Cornelius S. Smith in the superior court on note, demand, $125. A. H. Bittinger is attorney for the plaintiff.

Mr. Jacob Foullinger, of South Wayne, owner of valuable property on Calhoun street, had three fingers severed in a cider mill yesterday.

Mr. Harvey Brokaw, a conductor on the Richmond road, returned from a hunting expedition to-day. While away he suffered from rheumatism.

The National Building Loan and Protection association, of Minneapolis, meets Friday evening at Fred Schmucklo's place on East Berry street.

J. M. Koyser has been given a permit to build a shop building on lot 95, White's 1st addition, to cost $300; Swift & Co., to repair building at 46 old plat, $3,000.

Born, to Mr. and Mrs. Charles E. Hill, of 29 Boone street—a daughter. Mr. Hill is the popular young telegraph operator for the Nickel Plate, and he is passing cigars around.

A telegram announces the death of Mrs. John Greer at Columbus, Ohio, a sister of Mr. Thomas Greer, of Pleasant township, and an aunt of Mr. Thomas Greer, jr., of County Treasurer Mowrer's office. Mr. Greer, sr., left to-day to attend the funeral.

P. T. Barnum, who justly claims to know what is necessary to amuse the public, says of Denman Thompson's "Old Homestead:" "I admire his drama, which does so much to please and improve mankind. The moral teachings are worth much to the public."

Work was suspended temporarily on the asphalt pavement to-day on account of a difficulty to procure the services of men who will work around the company's furnaces at the mixing station. By reason of the severe heat in preparing the asphalt, only colored men can stand the work without exhaustion.

The following real estate transfers have been recorded: Joseph and George W. Brackenridge to Jay M. Moderwell, lot No. 53, Brackenridge's addition; Hannah A. Munson to same, $4,500; H. F. France to Wm. D. Gordon, lot 169, William's addition; Susan C. Huffman to same, lot No. 162, William's addition; W. E. C. Bonts to same, lot No. 163, William's addition.

Last evening, at the home of the bride's parents, 109 DeWald street, occurred the marriage of Miss Maggie, the winsome daughter of Mr. and Mrs. Thomas Sinclair, to Mr. Charles P. Cherry, a popular young man of the Pennsylvania offices. Rev. J. M. Boggs, of the Third Presbyterian church, officiated. The young couple will live with the bride's parents for the time being and will forego the wedding trip. THE SENTINEL congratulates.

A morning paper, evidently wrongly informed by a Lafayette paper, says that Messrs. Mugg and McHugh, of Lafayette, have been appointed by Bishop Dwenger as vice-presidents to the Catholic congress at Baltimore. This is not the case. Messrs. McHugh and Mugg were named as delegates to the congress and cards were issued accordingly. There has been but one vice-president appointed for the Fort Wayne diocese and he is W. P. Breen, of this city.

Mr. Edmund Lincoln died at noon today.

Emmet Shanks, of Huntington, was in the city to-day.

The Ryans have appealed their nuisance case from 'Squire Hays.

Mrs. Michael Huntine, of 51 Hendricks street, has gone east on a two weeks' visit.

Miss Annie Fahling, of Spy Run avenue, who has been seriously ill, is convalescent.

Mr. C. L. Weaver, a prominent traveling salesman for a paint house, Chicago, is in the city.

Enos White was to-day appointed chief janitor of the government building by Postmaster Higgins.

Mr. and Mrs. Fred Needham are expected to return to the city to-night, after their long absence in the east.

Miss Hattie Wolfe, of Murray street, will leave for Kalamazoo, Mich., to-morrow, to attend Parson's Business college.

Judge O'Rourke to-day rendered a judgement of $500 in the bastardy proceedings of Sarah Lick against M. J. Durham.

The great trotting race between Lorna Doone and Susie B. will come off at 2 o'clock to-morrow afternoon at the fair grounds.

To-day at Lafayette, occurred the nuptials of Mr. Albert Leslie and Miss Mary Ruger. A number of persons of this city were present.

Mr. Steve O'Conner, formerly in the county auditor's office, is quite low from a throat trouble. A surgical operation may be found necessary.

J. E. Merriman, G. H. Glasley, South Whitley; G. A. Cbalis, Milwaukee: F. M. Luce, Detroit; are among the guests at the Wayne.

The match race between Susie B. and Lorna Doone will undoubtedly attract a large crowd to the fair grounds to-morrow afternoon. Great sport is anticipated.

The case of the state vs. F. Barnett, on a charge of assault and battery on Walter Holly, was up before 'Squire France to-day. Holly also filed a capias against Barnett. H. C. Hanna appears for the defendant.

The new fire ladder recently purchased of Preston & Co., Chicago, by the city was unloaded from the cars at the south depot to-day. It is a beauty and the department feel proud of the new apparatus. An exhibition was given near the engine house this afternoon, with very satisfactory results.

Failure.

LANCASTER, Pa., Oct. 23.—James Brisan, cattle dealer of Ephrate, had an execution issued against him to-day for $9,554. No statement of his liabilities or assets has been made.

Best Brands Fresh Oysters.

S. & W., 28c can; Selects, for frying, 35c.

FRUIT HOUSE.

Reward—Lost, Ladies' Satchel.

Left on the corner of Main and Broadway, last night, an alligator skin grip sack, with metal letters "L. C." on the side. A liberal reward will be paid the finder if delivered at office of Coombs & Co., or at the residence, 186 West Berry street. J. M. COOMBS.

FOR THE BOYS.

A lot of Boy's Kip and Stoga Boots, sizes 1's to 5's, marked down from $1.75 to $1.13.

Massachusetts Shoe Co.

Over 800 choice patterns of wall paper left to close at 4 cents a roll. All finer grades are sold out at a proportionately low price. It will pay you to call at Fred Kreibaum's, 90 Barr street.

Large Consignment of Fish.

Fresh Lake Fish, 3c lb.

FRUIT HOUSE.

17c.

25 cases Ladies' Rubbers, good smooth goods, and not damaged for 17c per pair.

Massachusetts Shoe Co.

Sugar and Flour Down.

Extra C Sugar, 7c lb.
Coffee A Sugar, 8c lb.
Granulated Sugar, 8½c.
Cut Loaf and Powdered, 8½c lb.
Best Brands Flour, $4 bbl.

AT THE ROSS MARKET.

99c.

Ladies' Grain Button Shoes, good makes, 99c.

Massachusetts Shoe Co.

Self-Raising Buckwheat Flour—New Maple Syrup

Self-raising Buckwheat, 30c and 40c sack.

New Vermont Maple Syrup, 20c qt.

FRUIT HOUSE.

Misses' Pebble Grain Spring Heel Button School Shoes, 90c.

Massachusetts Shoe Co.

Dried Peaches, 5c pound.
Pickles, 5c dozen.
Smoked White Fish, 5c apiece.
Pop Corn, last year's, 5c a pound.
Sauer Kraut, 5c a quart.

AT GUMPPER'S,
240 Calhoun street.

Great Reduction on Cranberries.

20 barrels Cape Cod Cranberries, reduced to 5c quart.

FRUIT HOUSE.

Who are These in Bright Array?

Some of the Indianapolis subscribers to Appleton's Cyclopædia of American Biography:

John C. New,
John R. Wilson,
C. W. Fairbanks,
H. M. LaFollette,
Bruce Carr,
Indianapolis *News*,
E. E. Cooper,
F. E. Hulbert,
Wm. H. English,
Benj. H. Harrison,
W. W. Grant,
Rev. O. O. McCulloch,
L. T. Michener,
Chas. F. Griffin,
D. R. Knickerbocker,
R. O. Hawkins,
W. L. Dunlap,
Mrs. Thos. A. Hendricks,
J. S. Jordon.

Blueberrie, two-pound can, 8c.
California Table Egg Plums, three-pound can, 15c.

AT GUMPPER'S,
240 Calhoun street.

Moulders Wanted

By Dolan & Co., Logansport, Ind., that are capable of moulding railroad castings. Wages paid according to a man's work. Pay day every week. Steady employment for sober men.

WILLIAM DOLAN & CO.,
oct16-tf Manufacturers.

Granulated Sugar, 8½c.
Cut Loaf and Powdered, 8½c.
Standard Soft A Sugar, 8c.
Extra C, 7c.
Yellow C, 6½c.

AT GUMPPER'S
240 Calhoun street.

Stoves for natural gas, hard and soft coal and wood. A most complete assortment of hardware, cutlery, tinware and house furnishing goods at

W. E. GRIFFITHS,
28tf Broadway Hardware Store.

Toys and fancy goods at the Housekeeper's Bargain Store, Library Hall.
21-eod-3t

Go to Joe. Massolas' new store, No. 3 East Wayne street, for fresh butter and eggs, tub and shell oysters, fresh fish, and live and dressed poultry.
10-eod-6t

For wash boilers, tea kettles, and dinner buckets, go to the Housekeeper's Bargain Store, opposite Library Hall.
21-eod-3t

The general offices of the Fort Wayne, Cincinnati and Louisville railroad (Muncie Route) are now located in the Trentman building, 76 Calhoun street. If you are contemplating a trip of any kind it will pay you to call and see the advantages and low rates offered by this line. It is our intention to make this office an information bureau for tourists and the traveling public and full particulars will be cheerfully furnished at all times. Telephone call, 245.
5-tf

W. H. FISHER, G. P. & T. A.,
Trentman B'l'g, 76 to 77 Calhoun St.

The largest line of tin ware in Fort Wayne at the Housekeeper's Bargain Store, opposite Library Hall. 21-eod-3t.

DR. LE DUC'S PERIODICAL PILLS,

The Great French Remedy. Paris, France, act directly upon the Generative Organs and Positively Cure Suppression of the Menses from whatever cause, and all Periodical Troubles peculiar to woman. A Safe, Reliable Remedy. Warranted to excite M ustruation. Full directions accompany each box. By druggists, $1. American Pill Royalty Co., proprietors, Spencer, Ia. Supply agents, Dreier & Bro. 23-1-eod

Stewart & Hahn.

CLOAKS. CLOAKS.

Ladies' Cloth Jackets,

Ladies' Jersey Jackets,

Ladies' Plush Jackets,

Ladies' Newmarkets,

Ladies' Plush Sacques.

All at special low prices.

Ladies' Underwear and Hosiery,

Gents' Underwear and Hosiery,

Children's Underwear and Hosiery,

At prices to suit everybody.

More new Dress Goods in Plain, Striped and Plaids.

Children's Cashmere and Plush Caps in an endless variety.

New Gloves, New Ruching, New Buttons, New Dress Trimmings, New Ribbons and New Laces, all at our usual low prices.

STEWART
AND
HAHN

The Boston Store.

—FOR YOUR—

Hay, Straw, Oats,
Corn, Mill Feed
And Poultry Supplies,

—GO TO—

W. E. MINER'S,
45 EAST COLUMBIA ST.,
oct8-6m) TELEPHONE 253.

JOHN

HENRY

With this issue we give the portraits of the two leading Shoe dealers of our beautiful and growing city. They have been identified with the shoe trade from boy-hood and persons trading at their place, which by the way is the best equipped shoe store in the west, can depend on getting the worth of their money every time, as they will not deal in shoddy goods.

E. VORDERMARK & SONS,
32 Calhoun Street.
SIGN OF BIG RED BOOT.

BOSTON T STORE.

Challenge Hams,
English Breakfast Bacon,
Silver Leaf Flour,
Fresh Roasted Coffee Everyday.

Full Line of Fancy and Staple Groceries, Domestic and Tropical fruits.

No. 20 W. BERRY ST.

TELEPHONE 152.